

# 2024



SCHOOL OF  
PUBLIC HEALTH

**COMMENCEMENT** >

May 20, 2024 • 3 p.m.  
Xfinity Center



# Commencement Ceremony

## INTRODUCTION

Nicole Cousin-Gossett, Ph.D., *Assistant Dean for Undergraduate Education*

## PROCESSIONAL WELCOME

Boris D. Lushniak, M.D., M.P.H., *Dean and Professor*

## STUDENT ADDRESS

Warren Dansou, BS, *Public Health Science and Biochemistry '24*

## INTRODUCTION OF COMMENCEMENT SPEAKER

Dean Boris D. Lushniak

## COMMENCEMENT ADDRESS

Laura Herrera Scott, M.D.  
*Secretary of Health, State of Maryland*

## RECOGNITION OF GRADUATE DEGREE RECIPIENTS

Amelia Arria, Ph.D., *Professor and Associate Dean for Strategic Initiatives*

## RECOGNITION OF UNDERGRADUATE DEGREE RECIPIENTS

Assistant Dean Nicole Cousin-Gossett

## RECOGNITION OF STUDENTS GRADUATING WITH HONORS

Dean Boris D. Lushniak

Please visit [sph.umd.edu/2024grad](https://sph.umd.edu/2024grad) to access a printable PDF of the commencement program, video recording of the ceremony and photos.



## COMMENCEMENT SPEAKER



### Laura Herrera Scott, M.D.

Secretary of Health, State of Maryland

Dr. Laura Herrera Scott, Secretary of Health for the Maryland Department of Health, is a healthcare leader with expertise across decades in integrating value-based care philosophy with clinical and population health strategies. She is a visionary leader in the health space, spearheading the creation of progressive programs that optimize patient outcomes, improve the quality of care and advance health equity. Most recently, Scott served as Executive Vice President of Population Health at Summit Health and as Vice President of Clinical Strategy and Product at Anthem. She also served in the Maryland Department of Health and Mental Hygiene from 2011-2015 as Deputy Secretary of Public Health Services. Scott is a Veteran of the United States Army Reserves, serving from 1998-2008 as a Major in the Medical Corps. She received a master's degree in Public Health from Johns Hopkins University and a Doctor of Medicine from SUNY Health Science Center in Brooklyn, New York. She currently lives in Towson, Maryland, with her husband and two children.

## STUDENT SPEAKER

### Warren Dansou

BS, *Public Health Science and Biochemistry '24*

Warren Dansou is a Public Health Science and Biochemistry double major from Montgomery County, Maryland, with minors in French and Human Development. Throughout his academic journey, Warren has demonstrated a deep commitment to social equity as shown in his thesis: *The Impact of Access to Prenatal Care Services on Birth Outcomes in Underserved Communities and Low- and Middle-Income Countries*.



At Maryland, Warren has played an active role on campus as the following: University senator on the Senate Executive Committee and Research Council, Students Towards Educational Progress & Philanthropy (STEPP) team secretary, First-Year Innovation Research Experience (FIRE) / BioFIRE peer mentor, resident assistant, Student Entertainment Events (SEE) director, Enrollment Management Student Advisory Council advisor, co-president of the International Genetically Engineered Machine (iGEM), teen leadership coordinator of Kesem at UMD, College Success Scholars (CSS), orientation advisor, violinist in the University Orchestra, and member for the Chemistry and Biochemistry Department's Committee on Climate, Diversity, Equity and Climate. As he embarks on his next chapter, Warren is excited to further his education abroad.



BEHAVIORAL AND COMMUNITY HEALTH

**Jennifer Lynn Robinson<sup>^</sup>**  
*Dissertation:* Exploring Young Bi+ Women's Intersecting Mental Health and Sexual and Reproductive Health Experiences in Context: A Multi-Analytic Method Qualitative Study  
*Advisors:* Dr. James Butler and Dr. Liz Aparicio

**Christopher Menvell Williams**  
*Dissertation:* The Critical Race Framework Study: Standardizing Critical Evaluation for Research Studies That Use Racial Taxonomy  
*Advisor:* Dr. Craig Fryer

**Nathaniel Woodard<sup>^+</sup>**  
*Dissertation:* State-level Structural Racism and Alcohol and Tobacco Use Behaviors in a National Probability Sample of African Americans  
*Advisor:* Dr. Cheryl Knott

ENVIRONMENTAL HEALTH SCIENCES

**Michele Ewing Morgado<sup>^+</sup>**  
*Dissertation:* Investigating Long-term Trends in Vibriosis Severity and Risk Associated with Water Exposure and Climate-induced Stressors in the Chesapeake Bay: A Mixed Methods Study  
*Advisor:* Dr. Amy Sapkota

EPIDEMIOLOGY

**Lauren Emily Kauffman<sup>+</sup>**  
*Dissertation:* Covid-19 Vaccine Hesitancy and Uptake in the United States Considered Through the Lens of Health Behavior Theory  
*Advisor:* Dr. Quynh Nguyen

**Jianyu Lai<sup>^+</sup>**  
*Dissertation:* Exhaled Breath Aerosol Transmission of Acute Respiratory Infections  
*Advisor:* Dr. Donald Milton

**Amanda Erin Ng<sup>^</sup>**  
*Dissertation:* Social Determinants of Cardiovascular Disease Across the Life Course  
*Advisor:* Dr. Typhanye Dyer

**Hyeonjin Song<sup>+</sup>**  
*Dissertation:* Climate Change Related Extreme Events and Adverse Health Outcomes among Hemodialysis Patients  
*Advisor:* Dr. Amir Sapkota

FAMILY SCIENCE

**Natasha Williams<sup>+</sup>**  
*Dissertation:* Mental Health Among Black Lesbian, Gay, and Bisexual People: Examining Patterns of Risk, Treatment Utilization, and Mental Health Management Strategies  
*Advisor:* Dr. Jessica Fish



<sup>^</sup>Summer/Winter 2023 graduate

<sup>+</sup>Member of the Delta Omega Honorary Society in Public Health, Gamma Zeta Chapter

<sup>^</sup>Summer/Winter 2023 graduate

<sup>+</sup>Member of the Delta Omega Honorary Society in Public Health, Gamma Zeta Chapter

## HEALTH SERVICES RESEARCH

**Asmaa Albaroudi**

*Dissertation:* Understanding the Impact of Long-Term Care Need Among Medicare-only Beneficiaries

*Advisor:* Dr. Jie Chen

**Lauren Michelle Edelstein**

*Dissertation:* The Role of Personal Integrity in Shaping Healthcare Worker Perceptions of Patient Safety Culture in U.S. Hospitals During the Covid-19 Pandemic

*Advisor:* Dr. Luisa Franzini

**Adam Eschenlauer**

*Dissertation:* Assessing the Impact of Polypharmacy on the Elderly Using Nationally Representative Survey Data

*Advisor:* Dr. Luisa Franzini

**Christopher Norman Howard**

*Dissertation:* Leadership as a Catalyst for Health Equity: Strategies and Insights for Quality Improvement in Healthcare Organizations

*Advisors:* Dr. Stephen Thomas and Dr. Kellee White Whilby

**Shuo Huang<sup>^+</sup>**

*Dissertation:* The Long Tail of History: Combining the 1940 Census, Redlining Maps, and HRS: Methods for Analyzing the Impact of Redlining on Health, Economic, and Healthcare Outcomes in Older Adults Today

*Advisor:* Dr. Neil Sehgal

**Taehyun Kim**

*Dissertation:* The Effects of Medicaid Coverage for Abortion

*Advisor:* Dr. Michel Boudreaux

**Nina Adannaya Misty Omeaku**

*Dissertation:* Assessing Impact of Cancer and Depression on the Financial Health of Middle Aged and Older Americans

*Advisor:* Dr. Michel Boudreaux

**Kaitlynn Robinson-Ector<sup>+</sup>**

*Dissertation:* MDP/PCP Primary Care Practice Capabilities and Care Management Delivery among Maryland Medicare Beneficiaries

*Advisors:* Dr. Kellee White Whilby and Dr. Neil J. Sehgal

**Merianne Rose Spencer<sup>+</sup>**

*Dissertation:* Deaths of Despair in the U.S. Healthcare Delivery System: Understanding Patterns in Healthcare Among Distressed Americans

*Advisor:* Dr. Jie Chen

**Michelle Le Truong**

*Dissertation:* Examining Influences On Help-Seeking Pathways to Improve Access to Mental and Behavioral Health Care for Adolescents in California

*Advisor:* Dr. Neil Sehgal

**Ren Hao Wang**

*Dissertation:* The Policy Impact of State Reinsurance Programs Under the ACA 1332 Waiver

*Advisor:* Dr. Dahai Yue

**Ying Zhu**

*Dissertation:* Home Hemodialysis Utilization and Health Outcomes Among Racial and Ethnic Minority Populations

*Advisor:* Dr. Luisa Franzini

## KINESIOLOGY

**Elizabeth Bell<sup>^</sup>**

*Dissertation:* Modeling the Mechanical Consequences of Pregnancy on Knee Joint Loading and Future Knee Health

*Advisor:* Dr. Jae Shim and Dr. Ross Miller

**Jenna Burnett<sup>^</sup>**

*Dissertation:* Lower Limb Asymmetry and Loading in Individuals with Unilateral Transfemoral Amputations with a Lifetime of Osseointegrated Prosthesis Use

*Advisor:* Dr. Jae Shim

**Peter Gaskin<sup>^</sup>**

*Dissertation:* Mental Workload Assessment During Upper Limb Prosthetic Training and Task Performance

*Advisor:* Dr. Rodolphe Gentili

**Andrew Ginsberg<sup>^</sup>**

*Dissertation:* Understanding Psychological Influence on Human Performance: The Role of Cerebral Cortical and Neuromuscular Activation During Maximal Exertion Knee Extension

*Advisor:* Dr. Bradley Hatfield

**Tori Alexis Justin**

*Dissertation:* Creating a Socially Just Kinesiology: Addressing Anti-Blackness in Theory, Research and Pedagogy

*Advisor:* Dr. Shannon Jette

**Yuan Liu**

*Dissertation:* Cardiac and Vascular Functional Responses to  $\beta$ 2-Adrenergic Receptor Stimulation: Effect of Sex, Age, and Heart Failure

*Advisor:* Dr. Sarah Glancy

**Gabriel Santiago Pena**

*Dissertation:* Hippocampal Glucose Transport and Oxidation in Response to Disrupted Blood Flow in an Aging Rat Model of Heart Failure

*Advisor:* Dr. Carson Smith and Dr. Sarah Glancy

## MATERNAL AND CHILD HEALTH

**Zeina Mohamad Alkhalaf<sup>^+</sup>**

*Dissertation:* Examining the Impact of Preconception and Early Pregnancy Serum Levels of Maternal Vitamin D on Clinical Markers of Implantation and Preeclampsia

*Advisor:* Dr. Marie Thoma

**Sahra Ibrahim<sup>+</sup>**

*Dissertation:* Women's Autonomy and Reproductive and Perinatal Health Outcomes in Afghanistan

*Advisor:* Dr. Marie Thoma

**Krystle McConnell**

*Dissertation:* The Intergenerational Transmission and Effects of Adverse Childhood Experiences

*Advisor:* Dr. Edmond Shenassa



<sup>^</sup>Summer/Winter 2023 graduate

<sup>+</sup>Member of the Delta Omega Honorary Society in Public Health, Gamma Zeta Chapter

<sup>^</sup>Summer/Winter 2023 graduate

<sup>+</sup>Member of the Delta Omega Honorary Society in Public Health, Gamma Zeta Chapter

## MASTER'S DEGREE GRADUATES



### MASTER OF ARTS, KINESIOLOGY

#### **Naomi A. Arnold<sup>^</sup>**

*Thesis:* Associations between Classical Music, Physical Activity and Symptoms of Depression in Older Adults during the COVID-19 Pandemic

*Advisor:* Dr. Carson Smith

#### **Lilah Teresa Drafts-Johnson<sup>^</sup>**

*Thesis:* A Healthy Relationship? The Entanglement of State, Corporate, and Labor Interests in Gender-Based Violence Sport Policies

*Advisor:* Dr. Shannon Jette

#### **Madison Katherine Shoemaker<sup>^</sup>**

*Thesis:* Effects of a High-Fat Meal on the Inflammatory Phenotype and Function of Monocytes

*Advisor:* Dr. Steven Prior



### MASTER OF COMMUNITY PLANNING + MASTER OF PUBLIC HEALTH, EPIDEMIOLOGY

#### **Asia Vernai' Jones**

*Capstone:* Public Health Implications and Community Planning for the Lakeland Community in College Park, MD

*Advisor:* Dr. Jamie Trevitt

## MASTER'S DEGREE GRADUATES

### MASTER OF HEALTH ADMINISTRATION

#### **Rama Abou-Seif**

*Capstone:* Addressing Workplace Violence Among Home Care Employees in Home and Community-Based Settings

*Advisor:* Dr. Negin Fouladi

#### **Nii Amon Amon-Kotei**

*Capstone:* Management Approaches to Workforce Retention in Healthcare

*Advisor:* Dr. Negin Fouladi

#### **Tiffany Barnes**

*Capstone:* Identifying Best Practices and Initiatives to Address Disparities and Improve Oral Healthcare in Louisiana

*Advisor:* Dr. Negin Fouladi

#### **Monika Bedi**

*Capstone:* Improving School-Based Oral Health Education, Screenings, and Preventive care in Louisiana

*Advisor:* Dr. Negin Fouladi

#### **Jennifer Lynn Bulford**

*Capstone:* Hurricane Emergency Preparedness and Public Health Response in the State of Louisiana

*Advisor:* Dr. Negin Fouladi

#### **Agnellys Gonzalez Nieves**

*Capstone:* Lack of Guidelines to Diagnose and Treat Adult ADHD and Public Health Implications

*Advisor:* Dr. Negin Fouladi

#### **Monique Johnson<sup>+</sup>**

*Capstone:* The Air We Breathe: The Impacts of Air Quality on Population Health

*Advisor:* Dr. Negin Fouladi

#### **Shanza Khan**

*Capstone:* Effectiveness of Multidisciplinary Leadership Rounding in Improving Performance and Outcomes in Nursing Facilities

*Advisor:* Dr. Negin Fouladi

#### **Christopher Joseph Lawrence**

*Capstone:* The Effects of Lean and Six Sigma Processes on Medical Errors

*Advisor:* Dr. Negin Fouladi

#### **Genevie Angele' Anabel Mayo-Johnson<sup>^</sup>**

*Capstone:* Literature Review Examining Current and Future Solutions For Food Deserts in the United States

*Advisor:* Dr. Negin Fouladi

#### **Brian Hyunsoo Oh**

*Capstone:* The Effects of Socioeconomic Status and Strategies to Address Childhood Obesity in the U.S.

*Advisor:* Dr. Negin Fouladi

#### **Rebecca Anne Schwartz<sup>^</sup>**

*Capstone:* Healthcare Access for LGBTQIA Individuals in the Southern Region of the United States

*Advisor:* Dr. Negin Fouladi

#### **Emily Elizabeth Thornton<sup>^</sup>**

*Capstone:* The Impact of Telehealth Implementation in Rural Communities

*Advisor:* Dr. Negin Fouladi

#### **Jennifer Magaly Valdez**

*Capstone:* Nursing Workforce Challenges in the U.S.: Implications for Population Health

*Advisor:* Dr. Negin Fouladi



MASTER OF PUBLIC HEALTH, BEHAVIORAL AND COMMUNITY HEALTH

**Patricia Averill**

*Capstone:* Formative Tools to Assess Maternal Nutritional Status: Its Relationship with Congenital Heart Disease Development  
*Advisor:* Dr. Katherine Sharp

**Bianca Nicole Benitez<sup>^</sup>**

*Capstone:* Examining the 16 and Pregnant Hashtag about Teenage Pregnancy  
*Advisor:* Dr. Dina Borzekowski

**Carla Jamae Byrnes<sup>^</sup>**

*Capstone:* Reproductive Life Plan for Individuals with Sickle Cell Disease  
*Advisor:* Dr. Evelyn King-Marshall

**Tatum Cox**

*Capstone:* Organizational Health Literacy Assessment of Maternal Health Services for Pregnant Latina Women in the Maryland Mid Shore  
*Advisor:* Dr. Cynthia Baur

**Naana Dei**

*Capstone:* Enhancing Cultural Humility Among Home Health Aides: Analyzing Cultural Competence Self-assessments to Identify Targeted Training Modules for Sustainable Proficiency  
*Advisor:* Dr. Kirsten Stoebenau

**Rebecca Leslie Dolfman**

*Capstone:* March to Well-Being: Designing an Informational Wellness Campaign for Bethesda Chevy Chase High School's PTSA  
*Advisor:* Dr. Kerry Green

**Raymond Thomas Flannery**

*Capstone:* Fraternal Binge Drinking Habits: A Qualitative Study of Housed Social Fraternity Men  
*Advisor:* Dr. James Butler

**Shachar Gazit-Rosenthal**

*Capstone:* Organizational Needs Assessment of Health Topics for Pregnant and Parenting Young Women in the St. Ann's Center for Children, Youth, and Families  
*Advisor:* Dr. Kerry Green

**Olivia Ellen Hare<sup>^</sup>**

*Capstone:* A Focused Analysis of a Health Department's Web Pages Using Health Literacy Criteria  
*Advisor:* Dr. Evelyn King-Marshall

**Brianna Mercile Hayes<sup>^</sup>**

*Capstone:* The Development of a Reproductive and Sexual Health Curriculum Guide for Female African American Youth Enrolled in a Positive Youth Development Program  
*Advisor:* Dr. Evelyn King Marshall

**Collette Noel Kokesh<sup>+</sup>**

*Capstone:* What Barriers Inhibit Healthy Eating and Physical Activity? Insights From Those Who Work with Older Adults  
*Advisor:* Dr. Dina Borzekowski

**Olivia Haewon Sangraevee Na**

*Capstone:* Creation of a Social Determinants of Health Screener for the Wicomico County Health Department  
*Advisor:* Dr. Héctor Alcalá

**Somtochukwu Obiegbu**

*Capstone:* Pre-Exposure Prophylaxis (PrEP) Educational Materials for Lusaka, Zambia Justice-Involved Population (J-IP)  
*Advisor:* Dr. Cynthia Baur

**Stephanie Chiazom Olebara<sup>^</sup>§**

*Capstone:* Improving Telehealth Visits: Recommendations for Mental Health Providers and Patients  
*Advisor:* Dr. Evelyn King Marshall

MASTER OF PUBLIC HEALTH, BEHAVIORAL AND COMMUNITY HEALTH, *continued*

**Sade Parson<sup>^</sup>§**

*Capstone:* Opioid Prevention for Youth Athletes (OPYA): The Development of a Parent Toolkit to Prevent Prescription Opioid Misuse Among Student Athletes  
*Advisor:* Dr. Tracy Zeeger

**Shayla Eva-Dena Stringfield<sup>+</sup>**

*Capstone:* The Implications of Community Violence Exposure Among Caregivers of Children with Asthma in Washington, D.C.  
*Advisor:* Dr. Craig Fryer

**Leila Thomas**

*Capstone:* Exploring Parental Receptiveness towards Child-Mediated Health Promotion to Inform the Development of a Community-Based Stroke Literacy Intervention  
*Advisor:* Dr. Héctor Alcalá

MASTER OF PUBLIC HEALTH, BIostatISTICS

**Christopher Matthew Kot**

*Capstone:* Assessment of the Socioeconomic and Health Needs of Displaced Eastern Europeans Sheltering in Europe  
*Advisor:* Dr. Xin He

**Alisa Kotz<sup>^</sup>§**

*Capstone:* Comparison of Machine Learning Models for Predicting Brain Age From Fractional Anisotropy Measurements  
*Advisor:* Dr. Charles Ma

**Haley Hwayeon Lee**

*Capstone:* Heavy Alcohol Consumption and Substance Use in the United States  
*Advisor:* Dr. Jamie Trevitt

**Rachel Catherine Martin**

*Capstone:* Assessing COVID-19's Impacts on Isolation: A Demographic Analysis  
*Advisor:* Dr. Xin He

**Alyssa Precil**

*Capstone:* Racial/Ethnic Health Disparities in Low Birth Weight in the U.S.  
*Advisor:* Dr. Xin He

MASTER OF PUBLIC HEALTH, ENVIRONMENTAL HEALTH SCIENCES

**Geanine Tori Brunson**

*Capstone:* Surviving on the Edge: Water Scarcity in Gaza  
*Advisor:* Dr. Rianna Murray

**Daniel Diaz-Etchevehere**

*Capstone:* Assessing the Health Risks of PM2.5 from the June 2023 Canadian Wildfires in Maryland  
*Advisor:* Dr. Abdel Kadry

**Rachel Michaela Dubbs**

*Capstone:* Extractables from Plastic Packaging in Beauty & Personal Care Products: What Consumers Should Know & Opportunities for Research  
*Advisor:* Dr. Paul Turner

**Paula Beatriz Masi Fleytas<sup>^</sup>§**

*Capstone:* Assessing PM2.5 Exposure from Wildfire Smoke in the Western United States  
*Advisor:* Dr. Amir Sapkota

<sup>^</sup>Summer/Winter 2023 graduate

<sup>+</sup>Member of the Delta Omega Honorary Society in Public Health, Gamma Zeta Chapter

§Accelerated BS+MPH graduate

MASTER OF PUBLIC HEALTH, EPIDEMIOLOGY

**Basilica Mary Arockiaraj** ^§

*Capstone:* Examining the Relationship Between Disability and Serious Psychological Distress Among U.S. Adults Using the 2021 National Health Interview Survey: Do Associations Vary by Social Support?  
*Advisor:* Dr. Cher Dallal

**Tahriq Trenidad Bailey**

*Capstone:* Assessing the Association Between Living/Wage Characteristics and Stress in Migrant Farm Workers on the Eastern Shore of Maryland  
*Advisor:* Dr. Cher Dallal

**Claire Margaret Barlow**

*Capstone:* E. coli Bacteria Concentrations in District of Columbia Waters: An Examination of Environmental Water Quality Predictors in 2023  
*Advisors:* Dr. Cher Dallal and Dr. Jamie Trevitt

**Abigail Carolyn Hines**

*Capstone:* Exploring the Relationship Between Exposure to Substance Use and Mental Health in the Personal Lives of Community Health Workers and Subsequent Stigma: A Regression Analysis  
*Advisor:* Dr. Thu Nguyen

**Jess Huang**

*Capstone:* ACEs, Gender Minority Stress, and Mental Health in Transgender Adolescents: A Literature Review  
*Advisor:* Dr. Typhanye Dyer



**Ashley Marie Hystad**

*Capstone:* Insurance Status and Mental Health Care Cost Barriers  
*Advisor:* Dr. Jamie Trevitt

**Que Chi Nguyen Phan**

*Capstone:* The impact of ACEs on Anxiety and Depression in Women: A Secondary Analysis  
*Advisor:* Dr. Typhanye Dyer

**Usha Singh**

*Capstone:* Multiple Substance Use Disorder and the Risk of Cognitive Impairment Among Women in the United States: In-Depth Literature Review  
*Advisor:* Dr. Typhanye Dyer

**Gauri Sood** ^§

*Capstone:* Sedentary Time in Segregated Spaces: Examining the Influence of Racial Residential Segregation  
*Advisor:* Dr. Quynh Nguyen

**Tiffany Stevenson-Yuen** ^

*Capstone:* United States Veteran Status and Timing of Medical Care (Delay or Not Getting Care) Due to Factors Related to the COVID-19 Pandemic, a Cross-Sectional Study NHIS 2021  
*Advisor:* Dr. Cher Dallal

**Joann Wu** §

*Capstone:* Psychological Readiness in Crisis: A Comprehensive Literature Review of Interventions for Emergency First Responders to Prevent PTSD from Natural Disasters  
*Advisor:* Dr. Thu Nguyen

MASTER OF PUBLIC HEALTH, HEALTH CARE MANAGEMENT

**Eden Gebrekidan Adhanom**

*Capstone:* Analysis of Patient Satisfaction Assessments to Improve Health Care Experience  
*Advisor:* Dr. Melvin Seale

**Sarah Grace Banwell** §

*Capstone:* Implementation of a Fall Prevention Committee at UM Capital Region Medical Center  
*Advisor:* Dr. Aryn Phillips

**Kiarra Jannette Burton** §

*Capstone:* Development of a Special Education Training Program: Applications Towards Intern and Students' Wellness  
*Advisor:* Dr. Melvin Seale

**Emily Brooke Feigenbaum** §

*Capstone:* Optimizing Echocardiogram Utilization: Collaborative Strategies with Northwell Health to Streamline Ordering Processes and Reduce Unnecessary Examinations  
*Advisor:* Dr. Melvin Seale

**Erica Marie Garner** §

*Capstone:* Development of a Data Visualization Report to Negotiate Higher Insurance Reimbursement Rates for a Private Dental Practice  
*Advisor:* Dr. Aryn Phillips

**Taliah Nicole Hodges** §

*Capstone:* Analyzing Healthcare Utilization Amongst Insured Residents in Charles County  
*Advisor:* Dr. Melvin Seale

**Shweta Kannan**

*Capstone:* Optimizing Wellness, Enhancing Readiness: A Process Improvement and Early Lessons Report on the Mental Wellness Check-In Initiative (MWCI) Program for First Responders  
*Advisor:* Dr. Melvin Seale

**Bilal Murtaza**

*Capstone:* Impact of Housing Insecurity on the Health Equity of Maryland Residents  
*Advisor:* Dr. Melvin Seale

**Natalie Elizabeth Snyder** §

*Capstone:* Reducing Disparities in Unplanned Readmissions  
*Advisor:* Dr. Melvin Seale

**Emily Grace Sterling**

*Capstone:* Utilizing Lean to Implement a Patient-Centered Bed Movement Plan at University of Maryland Medical System's Upper Chesapeake Medical Center  
*Advisor:* Dr. Melvin Seale

**Abirami Thyagarajan**

*Capstone:* A Comprehensive Analysis of Insurance Claims Denials in Hematology and Oncology Practice  
*Advisor:* Dr. Melvin Seale

**Sedric Yamey White** ^§

*Capstone:* Positive Reinforcement Through Toys: Improving Outcomes with Patients at Mt. Washington Pediatric Hospital by Reward Motivation  
*Advisor:* Dr. Lori Simon-Rusinowitz

**Stefany Daniela Zelaya**

*Capstone:* Process Improvement for Restructuring a Public Health Training Program  
*Advisor:* Dr. Melvin Seale



^Summer/Winter 2023 graduate

§Accelerated BS+MPH graduate

^Summer/Winter 2023 graduate

§Accelerated BS+MPH graduate

MASTER OF PUBLIC HEALTH, HEALTH EQUITY

**Senam Giselle Attipoe§**

*Capstone:* Healing Together: Proposing a Yoga and Wellness Program for Women Coping with Pregnancy and Infant Loss  
*Advisor:* Dr. Dahai Yue

**Kayla Soobin Bae§**

*Capstone:* Perinatal Deaths among Minority Patients at Holy Cross Health in Montgomery County, Maryland  
*Advisor:* Dr. Kellee White Whilby

**Monique Maleka Bangudi**

*Capstone:* Ethically Acquiring Diverse Datasets for the Utilization of Artificial Intelligence and Machine Learning  
*Advisor:* Dr. Kellee White Whilby

**Jamie Fleishman**

*Capstone:* Family Characteristics, Education, and Health among Transracial Adopted Children in the U.S.  
*Advisor:* Dr. Dahai Yue

**Deepti Ghimire§**

*Capstone:* Equity in Action: Applying ASPE's Equity Assessment Framework to the Federal Title X Program  
*Advisor:* Dr. Kellee White Whilby

**Sara Hairgrove**

*Capstone:* Leveraging Non-clinical Community Settings to Increase Access to Clinical Care for Underserved Populations  
*Advisor:* Dr. Dahai Yue

**Haley Jordan Harrison Ellis El**

*Capstone:* Parental Incarceration as a Determinant of Health for Children Using a Life-Course Perspective  
*Advisor:* Dr. Lori Simon-Rusinowitz

**Kayla Imani Little**

*Capstone:* Black Maternal Mortality: Understanding Root Causes and Potential Interventions  
*Advisor:* Dr. Luisa Franzini

**Lindsay Anne Lotter§**

*Capstone:* Intensive Equity Assessment and Community Perspectives on the Minority Outreach and Technical Assistant Program at the Maryland Department of Health.  
*Advisor:* Dr. Melvin Seale

**Ahlam Amelia Majadly**

*Capstone:* Supporting the Mental Health of Arab Diaspora Communities in the United States: A Research Proposal  
*Advisor:* Dr. Dahai Yue

**Aarushi Malhotra§**

*Capstone:* Tailored Lifestyle Interventions for Sleep Clinic Patients with Obesity  
*Advisor:* Dr. Kellee White Whilby

**Delara Rajabi Abhari§**

*Capstone:* Utilizing Medicaid Data for Regulatory Decision-Making  
*Advisor:* Dr. Melvin Seale

**Daniela Relf**

*Capstone:* Trends in Emergency Department Visits for Substance Use Disorders by Select Characteristics: United States, 2021  
*Advisor:* Dr. Kellee White Whilby

**Dulcinia Rubio Garcia^**

*Capstone:* Quality Improvement for Behavioral Health and Primary Care Integration Program  
*Advisor:* Dr. Lori Simon-Rusinowitz

**Sewika Sulpe**

*Capstone:* Language Access Services at Shady Grove Medical Center Outpatient Departments in Rockville, Maryland  
*Advisor:* Dr. Kellee White Whilby

**Candela Vazquez**

*Capstone:* Indoor Air, Health and Germicidal Ultraviolet Light – Health Communications Toolkit  
*Advisor:* Dr. Melvin Seale

MASTER OF PUBLIC HEALTH, HEALTH POLICY ANALYSIS AND EVALUATION

**Noor-Ul-Huda Dawood**

*Capstone:* Comparing Maternal Mortality in the U.S. and Related Policies  
*Advisor:* Dr. Michel Boudreaux

**Lauryn Chizoba Dunkwu**

*Capstone:* Accredited Community Health Worker (CHW) Certification Training Programs: Three-year Spotlight  
*Advisor:* Dr. Rebecca Gourevitch

**Ian Joseph Lynch Schuster§**

*Capstone:* Social Vulnerability and Hip Fracture Recovery Outcomes  
*Advisor:* Dr. Jie Chen

**Amanda Lisa McKinnon**

*Capstone:* Community Health and Social Impact: Pharmacy and Physician Deserts  
*Advisor:* Dr. Melvin Seale

**Serena Julia Mlawsky**

*Capstone:* How Restrictive Social Work Licensure Requirements and the Biased ASWB Exam Exacerbates the Mental Health Crisis in Maryland  
*Advisor:* Dr. Melvin Seale

**Adurawunmi Olubunmi Okiji +**

*Capstone:* Optimizing Postoperative Care: Capacity Building and Bed Count Increase through Lean Methodologies  
*Advisor:* Dr. Jie Chen

**Dhara Pankaj Patel**

*Capstone:* Developing a Health Communication Strategy to Promote Responsible Alcohol Consumption  
*Advisor:* Dr. Melvin Seale

**Jermaine Kenneth Piper**

*Capstone:* Variations in Rate Utilization of New Technology Add-on Procedures by Race/Ethnicity  
*Advisor:* Dr. Rebecca Gourevitch

**Katherine Maney Smislova**

*Capstone:* Workflow Analysis of the UMMS Mortality Management Quality Improvement Program  
*Advisor:* Dr. Jie Chen

MASTER OF PUBLIC HEALTH, PHYSICAL ACTIVITY

**Jennifer Nicole Macko^**

*Capstone:* Surveying Appeal and Accessibility of Group Fitness Programming in a Community Center Setting Amidst the Loneliness Epidemic: Development of an Evidence-Based Survey Tool  
*Advisor:* Dr. Shannon Jette

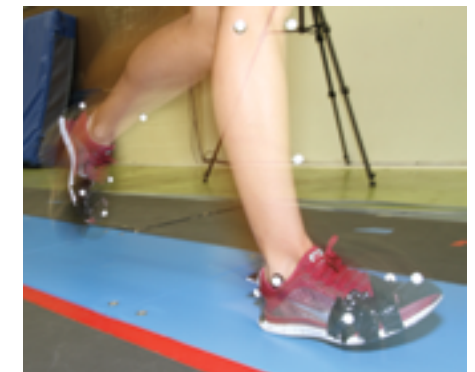

^Summer/Winter 2023 graduate

§Accelerated BS+MPH graduate

^Summer/Winter 2023 graduate

+Member of the Delta Omega Honorary Society in Public Health, Gamma Zeta Chapter



MASTER OF PUBLIC HEALTH, PUBLIC HEALTH PRACTICE AND POLICY

**George Ovie Akparewa**

*Capstone:* Addressing Adolescent Obesity through School Lunch Programs  
*Advisor:* Dr. Negin Fouladi

**Bashier Mohammad Baten**

*Capstone:* The Impact of Geopolitical Violence on Palestinian Children's Mental Health and Resiliency  
*Advisor:* Dr. Negin Fouladi

**Ashley John Burns<sup>^</sup>**

*Capstone:* Supporting Pharmacist Provider Status to Alleviate Primary Care Shortages in Medically Underserved Areas and Populations  
*Advisor:* Dr. Negin Fouladi

**Erin Caraway**

*Capstone:* Access to Healthcare Among African Americans in the city of Baltimore, Maryland: Evaluating Health Enterprise Zones  
*Advisor:* Dr. Negin Fouladi

**Justin Nathaniel Casto<sup>^</sup>**

*Capstone:* Improving Health Program Evaluation in Native and Indigenous Populations: A Review of Culturally Responsive Evaluation Practices  
*Advisor:* Dr. Negin Fouladi

**Louis Corbin<sup>^</sup>**

*Capstone:* The Impact of Culture on the Rate of Obesity and Diabetes among U.S. Blacks and the Afro-Caribbean Diaspora  
*Advisor:* Dr. Negin Fouladi



**Marta Maria Cruz<sup>^</sup>**

*Capstone:* Addressing Diabetes Among Children and Adolescents in the U.S.  
*Advisor:* Dr. Negin Fouladi

**Kaetlyn Marie Fanning<sup>^</sup>**

*Capstone:* The True Cost of War: Evaluating the Veteran Suicide Rate and Legislative Policies and Programs  
*Advisor:* Dr. Negin Fouladi

**Tyra Ionie Hill**

*Capstone:* To Expand or Not to Expand: Examining the Impact of Medicaid Non-Expansion on Healthcare Coverage, Utilization, and Cost of Care  
*Advisor:* Dr. Negin Fouladi

**Helen Phillips Hocknell**

*Capstone:* Abortion Access and the Impact of Restrictions on Maternal Health  
*Advisor:* Dr. Negin Fouladi

**Ndanaan Juma Jallow<sup>^</sup>**

*Capstone:* The Role of Public Health in Public Transportation: An Examination of Emergency Management and Safety  
*Advisor:* Dr. Negin Fouladi

**Abigail Johnson**

*Capstone:* Community Participatory Research Strategies to Increase Underrepresented Groups in Clinical Trials  
*Advisor:* Dr. Negin Fouladi

**Divpreet Kaur<sup>^</sup>**

*Capstone:* Diversity, Equity and Inclusion Strategies in Healthcare Organizations to Reduce Implicit Bias and Improve Health Outcomes for Women of Color  
*Advisor:* Dr. Negin Fouladi

MASTER OF PUBLIC HEALTH, PUBLIC HEALTH PRACTICE AND POLICY, *continued*

**Sue Kim<sup>^</sup>**

*Capstone:* Language Access Services in Healthcare and Impact on Healthcare Utilizations and Outcomes  
*Advisor:* Dr. Negin Fouladi

**Michelle Lay<sup>^</sup>**

*Capstone:* Mental Health of First-Generation University Students from Immigrant Families in the U.S.  
*Advisor:* Dr. Negin Fouladi

**Samantha Alexandra Liggett<sup>^</sup>**

*Capstone:* The Impact of the COVID-19 Pandemic on the Opioid Crisis  
*Advisor:* Dr. Negin Fouladi

**Corinne Amelia Lovett**

*Capstone:* Medical Financial Partnerships: A Novel Approach to Reduce Racial Health Disparities  
*Advisor:* Dr. Negin Fouladi

**Katherine Lynn<sup>^</sup>**

*Capstone:* Whole Genome Sequencing's Role in Local and National U.S. Foodborne Disease Response  
*Advisor:* Dr. Negin Fouladi

**Liya Berhane Mogese<sup>^</sup>**

*Capstone:* Factors Contributing to the Nursing Shortage in the U.S. and Impact on Healthcare  
*Advisor:* Dr. Negin Fouladi

**Eve Kanyongolo Mutanda Buelongo<sup>^</sup>**

*Capstone:* Healthcare Access & Utilization Challenges for the Underserved, Underinsured and Uninsured Women with Breast Cancer in the U.S.  
*Advisor:* Dr. Negin Fouladi



**Jenny Kim Ngan Nguyen**

*Capstone:* Addressing the Maternal Mortality Crisis: A Comparative Evaluation of Postpartum Care in the U.S., Germany, and United Kingdom  
*Advisor:* Dr. Negin Fouladi

**Anthony Nuon<sup>^</sup>**

*Capstone:* Addressing the Lack of Diversity and Inclusion in Research: A Comprehensive Review of Clinical Trial Registries and Platforms  
*Advisor:* Dr. Negin Fouladi

**Nina Sophia Pingon**

*Capstone:* Paid Parental/Family Leave: Lessons Learned from Scandinavian Policy Interventions to Address Postpartum Depression in the U.S.  
*Advisor:* Dr. Negin Fouladi

**Farzana S. Rahman<sup>^</sup>**

*Capstone:* Food Insecurity in the United States: Contributing Factors and Solutions to Improve Health Outcomes  
*Advisor:* Dr. Negin Fouladi

**Keny M. Rosa**

*Capstone:* Addressing Underrepresentation of Minority Groups in Biomedical Research: A Literature Review of Barriers, Facilitators, and Strategies  
*Advisor:* Dr. Negin Fouladi

MASTER OF PUBLIC HEALTH, PUBLIC HEALTH PRACTICE AND POLICY, *continued*

**Binah Saint Loth**

*Capstone:* The Impact of Affordable Housing on Individuals Who Utilize Public Mental Health Services

*Advisor:* Dr. Negin Fouladi

**Margaret Smith**

*Capstone:* Making History in Health Care: Maryland's Progressive Total Cost of Care Model

*Advisor:* Dr. Negin Fouladi

**Maggie Sundby**

*Capstone:* Involuntary Treatment of the Seriously Mentally Ill in New York City: Compassionate Care or Forceful Removal?

*Advisor:* Dr. Negin Fouladi

**Ashka Samir Talati**

*Capstone:* Maternal Mortality and Access to Care in Urban vs Rural Communities

*Advisor:* Dr. Negin Fouladi

**Tiffany Adannaya Uzegbu<sup>^</sup>**

*Capstone:* Disparities of Preeclampsia in African American Women: Causes and Management

*Advisor:* Dr. Negin Fouladi

**Christa Waterman**

*Capstone:* Maternal Mortality Disparities among Adolescents in the U.S.

*Advisor:* Dr. Negin Fouladi

**Christian C. Wright<sup>^</sup>**

*Capstone:* Improving Access to Pediatric Emergency Care Using Value-Based Payment Strategies

*Advisor:* Dr. Negin Fouladi

**Rachel Ziegler**

*Capstone:* Addressing Underage Drinking in the United States: An Evaluation of Mothers Against Drunk Driving (MADD) Prevention Programs

*Advisor:* Dr. Negin Fouladi



MASTER OF SCIENCE, COUPLE AND FAMILY THERAPY

**Sydney Carolyn Bristol**

*Capstone:* From Seoul to Soul: Exploring Emotionally Focused Therapy with a Korean Immigrant Couple

*Advisor:* Dr. Mariana Falconier

**Jazmine Renee Diggs**

*Capstone:* From Broken Record to Live Band: Applying Emotionally-Focused Therapy to an Interracial Heterosexual Couple

*Advisor:* Erica Turner

**Mansi Dougall**

*Thesis:* "Personal Relationship with God": The Relationship between Religion and Spirituality in formerly Incarcerated Peoples' Desistance Process

*Advisor:* Dr. Amy Morgan

**Coda Nicole Gerber**

*Capstone:* WWJD? What Would (Sue) Johnson Do?: Using Emotionally Focused Therapy with a Black, Lesbian, Dual-Trauma Couple

*Advisor:* Tiara Fennell

**Janynea Simmone Hutchinson**

*Capstone:* Navigating Marital Expectations through Emotionally Focused Therapy

*Advisor:* Tiara Fennell

**Maria F. Lemus**

*Capstone:* The Mariachi's Message: A New Tune for Masculinity Using Emotionally Focused Therapy with a Mexican Immigrant Couple

*Advisor:* Dr. Mariana Falconier

**Emely Yanelys Taveras<sup>^</sup>**

*Capstone:* A Case Study: Using Narrative Couple Therapy with an African American Couple Coping with the Impacts of Alcoholism

*Advisor:* Dr. Mona Mittal

**Sonia Rosibel Villatoro Ramos**

*Capstone:* El Efecto Mariposa: Transforming Cycles Using Structural Family Therapy with a Latinx Family

*Advisor:* Dr. Mona Mittal

**Azure Zheng**

*Thesis:* LGBTQ+ Youth Therapeutic Engagement and Experiences: Associations with LGBTQ+ Family Environment

*Advisor:* Dr. Jessica Fish

MASTER OF SCIENCE, ENVIRONMENTAL HEALTH SCIENCES

**Jessica Anne Snyder<sup>^</sup>**

*Thesis:* Examination of the Associations Between Selected Perfluoroalkyl Substances and their Isomers with Body Weight In Adolescents Using NHANES 2013-2018

*Advisor:* Dr. Devon Payne-Sturges

**Jessica Vallejo**

*Thesis:* Comparison of Acrylamide Exposure Biomarkers in Children and Adolescents using National Health and Nutrition Examination Surveys (NHANES) 2003-04 and 2015-16

*Advisor:* Dr. Paul Turner



COMMUNITY HEALTH

Olatomiwa Folayemi Abegunde	Zayna Jacqueline McDuffie
Maria Ahmed*	Elyse McQueen
Apoorva Uliyargoli Ajith	Bree Janay Middleton
Temitope Mary Akinbiola	Faith Noel Murray-Eng
Madison Elena Alvarez-Peralta	Estelle Muzana
Emma Angell	Sallie Rose Negus
Gloria Ako Asante	Raimatou Anzata Ngoma
Ayomide Awoyera	Kashobi Maureen O’Bua
Eva Bhattarai	Edna Okere
Amanda Catipon	Ayomide Onafuwa
Daniel Sungkeun Cho	Katherine Tatiana Pacas
Jade’ Corbett	Jenna Ruth Palmer
Caroline Julia Crown**	Taylor Anne Pate
Fatima Sayda Shabna Deen	Claire Elizabeth Polites§
Sydalve Maningding Dereglá	Kristen Emily Quick**
Suad Nawaf Esayed§	Ayla Adeel Rahman
Roshan Eskander	Katherine Anna Salko***
Julia Cider Ethan§	Eloi Sammy
Micah Victoria Ferguson§	Giuliani Luis Sanchez
Ivania Sarai Flores	Jasmine Scott
Rachel Claire Galin§	Gabrielle Simone Sklar
Emmanuela Geneste	Mya Marie Smith§
Madison Elyse Greenstein	Sara J. Son
Zoe Hamilton	Alexa Brooke Stephan**
Grace Harrison	Kiersten Elizabeth Straley
Ikram Hussien	Niko Taylor
Maia Elizabeth Jerchow§	Melissa Jane Thomas§
Sheaneela Kabir	Priscilla Shiju Varghese
Sierra Kamara	Cecilia Beatriz Vasquez Cruz
Tocas Liseth	Andree Marie-Stefania Wetondieu
Nonna Sabina Llanos	Emma Zoe Wions
Anthony Lon	Leah Tzivia Young*§
Jeremy Christian McCallum	Taylor Young

§Accelerated BS+MPH graduate

Latin honors: \*cum laude, \*\*magna cum laude, \*\*\*summa cum laude

COMMUNITY HEALTH, *continued*

Summer/Winter 2023 Grads

Donatella Marie Syl Aho  
 Tyler Beyene Boyd  
 Nichole Charlana Bright  
 Camille Lee-Ann Clarke  
 Oluwatobi Olaitan Eyinfunjowo  
 Joshua-Martin Atal Floriza  
 Chiellsy Mae De Guzman Genota  
 Yasmin Hussien  
 Emmanuel Paul Ibanez  
 Valerie Laurine Kandare  
 Hannah Danielle Levin  
 Monnyae Denise Lucas

Genevieve Marie Maloney  
 Samantha Adhiambo Naya  
 Gloria Chinenye Nwanwa  
 Kalinah Rachelle Nyanplu  
 Arden Helena Perry  
 Benjamin Solomon Pesach  
 Nathan Isaac Rios-Colon  
 Kelley Marie Roark  
 Sara Yun Robb  
 Amanda Margaret Salameno  
 Mahima Taneja  
 Soliana Asefaw Tecle  
 Christine Chuan-Hsin Wang  
 Candice Justine Young

FAMILY SCIENCE

Briana Allen  
 Aiman Aslam  
 Chloe Aileen Benard  
 Briana Mawusi Boakye  
 Solomiya Sophia Brannman\*\*  
 Madelyn Diane Bronk  
 Massimo Cardillo  
 Hannah Chaney  
 Cassidy Mae Cooper  
 Emma Alexandra Correia  
 Leah Michelle Davis  
 Djenabou Yasmine Diallo  
 Corey Dean Dyches  
 Abigail Sara Elson\*\*\*  
 Kaleigh Flood  
 Lili Marie Freeman\*\*  
 Nishtha Gupta\*\*  
 Milcah Habteselasie  
 Aric Leevontay Harris  
 Justin Bradley Harris  
 Cheyenne Ingram  
 Fatima Syeda Jafri\*  
 Alice Lillybeth Kelly\*\*  
 Karen Kemilembe  
 Lalhlupuii Khowlhring  
 Julia Grace Lee  
 Hannah Anne Leubecker  
 Khristopher Devon Love  
 Anna Va-Vera Lucas



Alyson Marie Marshall  
 Glendon Miller  
 Jayden-Kani Andrea Milongo  
 Minorka Marianela Miranda  
 Kehinde Mary Olorunsola  
 Alexa Polinsky  
 Noorul Raza  
 Miara Belle Sasdi\*\*\*  
 Donta Romell Scott  
 Madeline Elizabeth Smith  
 Hannah Elise Starr  
 Yuka Taguchi  
 Atnafework Tezera\*  
 Sydney Pearson Toole\*  
 Emily Torres  
 Daniela Alexis Warren\*  
 Mariela Anahi Zelaya  
 Michelle Sarahi Zelaya

Latin honors: \*cum laude, \*\*magna cum laude, \*\*\*summa cum laude

FAMILY SCIENCE, *continued*

**Summer/Winter 2023 Grads**

Rachel L. Bensimon  
 Micheal Deshon Clemons  
 Zara Jonelle Dunefsky  
 Emperatriz Emeli Fuentes Alvarez  
 Delmar Rashard Glaze  
 Jessica Dionne Harris  
 Hakim Rashaan Hart  
 Lizbet Giselle Herrera  
 John Chike Ihejurobi

Dominique Amara Kheav  
 Chidumebi Jessica Maduka  
 Adilene Marquez  
 Tara Nazari  
 Tina Norishargh  
 Erica Catherine Scott  
 Ifeoluwa Sinmi Sola Sonekan  
 Gereme Latrell Spraggins  
 Saloni Samir Talati  
 Saneia Tariq  
 Patience Toee

KINESIOLOGY

Mosegunnuoluwa Molola Adewole  
 Carlos Migueli Almeida  
 Stephany Pereira Amorim  
 Logan Elizabeth Anderson  
 Melyssa Ankoma-Sey  
 Luke Andrew Atienza  
 Maya Addison Bender  
 Sara Gabrielle Berman\*  
 Patryk Pawel Bieganowski  
 Tanveer Rahat Billal  
 Bennett Edward Bobrin  
 Christina Nicole Bodziak  
 Alexander Konrad Boller  
 Osei Bonus  
 Taylor Venetria Booker- Godfrey  
 Donovan Jamal Bowman  
 Jack Thomas Braun  
 Mason Paul Britt  
 Kathryn Riley Brown\*\*  
 Angelina Mandap Burke  
 Wilfredo Augusto Alceso Cadacio  
 Derrick Josh MacAsilhig Candia  
 Valerie Isabella Casanova  
 Noah Gabriel Cerrud-Osmer  
 Jessica Alba Certo  
 Hanna Yeng-Han Chan  
 Sriya Chebrolu\*  
 Michael Charles Christian  
 Adrian Samuel Clements  
 Devin Marche Cobbs  
 Charli Andrea Cohen  
 Gabriel Cooper  
 Katelyn Renee Costella

Evan James Cunningham  
 Mackenzie Bray Daly  
 Erin Nicole Yerg Daniel  
 Oluwarimike Yoanna Daramola  
 Michael Patrick Dearborn  
 Julija-Jael DeVance  
 Marisa Faith Digia  
 Justin William Dixon  
 Devin Andrew Doiron  
 Julia Elizabeth Durand  
 Hannah Shay Einbrod  
 Youssef Wael Elkoshairi  
 Kathleen Clare Ericson  
 Phoebe Ava Margaret Etzold  
 Kennedy Evans  
 Kaia Nicole Faria  
 Amanuel Fitsum  
 Rex Avery Fleming  
 Karla Adamaris Flores  
 Jeremy Edward Foy  
 Alyssa Paige Gagnon  
 Vanessa Marisol Garcia  
 Caroline Elizabeth Gardner  
 Danielle Rose Gedz  
 Samantha Lyndsay Gelb  
 Jacob Chai Glazier  
 Emma Olivia Gold  
 Xaviar Lee Goodman  
 Malina Kurz Grande  
 Sidney Darlene Gray  
 Ryan Grennon  
 Rose Mary Harnan  
 Lucy Ann Hess

KINESIOLOGY, *continued*

Kami Joi Hickson  
 Danae Alanna Rose Hill  
 Patrick Hinkeldey  
 Bryan Yi-Shun Ho  
 Sam James Houghton  
 Jenna Mae Huie  
 Hannah Claire Jacobson  
 Saadatu Hassana Jibrin  
 Garrett Christian Kappes  
 Deena Jenny Karger\*\*  
 Roxy Kavan  
 Duran Gavin Kelly  
 Christine Frances Knowles  
 Margaret O'Niel Kuchma\*  
 John Anthony Kuhn  
 Samuel Cary Kulp  
 Maya Rachel Lane  
 Nathan Morgen Lebauer  
 Eugene John Lee  
 Julia Levine  
 Sarah Elizabeth Lingelbach\*\*  
 Isabel Trust Llewellyn  
 Reese Annette Marsalis  
 Darren Saylam McGowan  
 Marlee Lauren McKenna  
 Seth Jacob McMullen  
 Theo Mededovic  
 Nicholas Mendoza  
 Olivia Greer Miller  
 Adrian Clark Mondragon  
 Justin Nicholas Moran  
 Madeline Grace Moroney  
 Jake Paul Muma  
 Gabriella Amaya Munsey  
 Adrine Najarian  
 Emily Chaungoc Nguyen§  
 Steven Huu Nguyen  
 Soroush Noktehdan  
 Katherine Elizabeth Norris  
 Djordje Orcev  
 Tayler Margaret Osterhout  
 Rahul Vishwas Parekh  
 Seoun Park  
 Sophia Grace Parsons\*\*  
 Kailyn Elizabeth Penn  
 Reena Bethany Peralta  
 Brandon Thomas Permenter\*  
 Audrey Pham

Jessica Ngoc Pham  
 Clara Azucena Portillo  
 Alice Lejun Qiu  
 Anthony Williams Ramirez Chinchilla\*\*\*  
 Kaitlyn Anne Reilly\*\*  
 Tiffany-Ashley R Reyes  
 Brianna Michelle Rice  
 Tajah Dawn Ridgeway  
 Jacqueline Marie Rodriguez  
 Christopher Sergio Romero  
 Anthony Joseph Rotello  
 Abigail Kathryn Rudolph  
 Nikhil Ramnathan Santhanam  
 Sarah Tamer Sawalhi  
 Julianna Marie Scarcella  
 Corin Swann Scheig  
 Karl Brian Schuppner  
 Aryan Heminkumar Shah  
 Claire Henderson Shaw  
 Alexander John Sherwood  
 Ariana Zahra Shirvanian  
 Avina Joan Tomines Simon  
 Shannon Reilly Smith  
 Ian Byrne Stadelmaier  
 Gabrielle Elizabeth Steed  
 Orly Breanna Strauss  
 Christian Frias Sun  
 Richard WeaioTan  
 Brian To  
 Sena Takele Tolera  
 Dorian Anna Tonic  
 Brendan Quoc Tien Tran  
 Nhi Tuyet Tran  
 James Michael Vanhorn  
 Paola Isabel Ventura  
 Jordan Dawn Wagner  
 Catherine Rose Waite  
 Sarah Ruth Ward  
 Mary Elizabeth Warnick  
 Joel Ian Webster  
 Olivia Rose Weir  
 Sophia Nokyan Wong  
 Trinity Chong-Wen Yang\*\*  
 Haley Danielle Zack\*\*\*  
 Chloe Michelle Zegas\*  
 Jorge Zheng  
 Raquel Marie Ziolkowski

KINESIOLOGY, *continued*

Summer/Winter 2023 Grads

Kento Abe  
 Christopher Charles Carnesi  
 Emma Katherine Cook\*  
 Tiyel Le'Chaun Davis  
 Fletcher Christian Des Rosier  
 Maryann Assama Eba  
 Cameron Anthony Evans  
 Theo Paul Gardner  
 Ashley Germain  
 Richard Alexander Gilcrest\*\*  
 Sean Matthew Greeley  
 Joseph Ho  
 Ryan Louis Hopkins  
 Itunuade Ademide Jagun  
 Luke Isaiah Jimenez  
 Sidiki Keita  
 Margot Elizabeth Lawn  
 John Sang Jin Lee\*\*  
 Caroline Virginia Macdonald  
 Kathleen Acheson Mathews  
 Madison Paige Miller

Noora Mirarabshahi  
 Anthony David Morales  
 Sana Nadeem  
 Aivis Rae Sta. Ana Natividad  
 Darrian Christopher Nixon  
 Nicholas Alexander Nunez-Tabares  
 Franco Etienne Ortuno  
 Luke Augustine Parr  
 Tyra Ann Patton  
 Lauren Elizabeth Pryor  
 Laila Nicole Ricks  
 Jordan Ross Rubakh\*  
 Hailey Anna Springer  
 Rachel Patricia Tievy\*\*  
 Nyela Simone Williams  
 Asmaa Younis



PUBLIC HEALTH SCIENCE

Mubashira Aamir  
 Eila Louise Udarbe Abamonga  
 Wordda Aberra  
 Sneha Abraham  
 Olusimisola Eniola Adenaiya  
 Nooshan Ahmadi  
 Sameen Rasheed Ahmed\*\*§  
 Kimberly Tracy Ampuero  
 James McLean Antolick\*\*\*  
 Alexa Danyelle Ramos Aquino  
 Nadia Alitheia Arango  
 Yansi Lizbeth Arevalo Arce  
 Rayhan Syed Asad§  
 Tehune Genetu Asaye  
 Mariam Ashraf  
 Pierre-Jamal Ngwa Atogho  
 Mythili Avadhani  
 Yesenia Isabel Lemus Avila§  
 Oluwasemilore Deborah Ayo-Gbenjo  
 Ashmi Chelappadan Babu  
 Ashley Terleen Badwal  
 Keren Amponsah Barnes\*  
 Maerielle Angelika A. Batugo  
 Reese Skylar Belden  
 Ashna Bhatia  
 Kelly Marie Biglin\*§  
 Arthur Leon Bobbitt  
 Greg Maxim Borisov  
 Kierstin Lynn Bory  
 Mason Andrew Bosley  
 Claudia Bosques\*\*\*  
 Nelson Bracamonte  
 Carmen Brane-Wright  
 Samuel Brendel  
 Jessica Lynn Brian  
 Sahithi Reddy Buddula  
 Mary Buettner  
 Kelsey Ann Calabrese  
 Mya Elianna Cantillano  
 Jordan Thomas Cao  
 Monica Huynh Cao\*  
 Heymi A. Cardona Rivera  
 Damia Imani Carter  
 Zarah Isabelle Castro  
 Sherry Siyan Chen  
 Nadia Elena Coleman  
 Maria Vittoria Corbi  
 Marina Reis Costa

Katherine Olivia Cox  
 Christian Amber Croal  
 Mary Brook Croston  
 Faustina Gyatsewa Daniels  
 Warren Walker Dansou  
 Sapna Rachel David  
 Darah Christine Davidson  
 Aniah Davis-Jackson  
 Melinda Bamidele Davies-Cole  
 Asha Dawn Marie Davis  
 Naod Kidus Dawit  
 Erin Lee Day  
 Gisselle De La Paz  
 Mikal Natalia De La Rosa  
 Lisa Cabrelle Djimgou Djeukam  
 Priya Kuppanda Dohlmann\*\*  
 Caroline Grace Dorr  
 Wasilat Kehinde Dosunmu  
 Alyssa Michelle Drain  
 Deborah Asubonteng Dwomoh\*  
 Sofia Maria Egan  
 Andrew Allen Ely§  
 Alekhya Errapothu  
 Anahita Eshaghi  
 Aaron Andrew Esworthy  
 Mariam Elizabeth Farjami  
 Matthew Faulkner  
 Stefanny Gabriela Fernandez  
 Ashley Katherine Flores Gamez  
 Alexis Jean Ford  
 Emilie Wendeu Foyet  
 Yury Stephanie Franco  
 Tiffany Francu  
 Lauren Jaye Fried  
 Marilyn Funes  
 Julie Dana Futrowsky  
 Elizabeth Willa Galloway  
 Colin Edward Gardiner\*\*  
 Jocelyn Shawntia Gardner  
 Ekaterine Georgioudakis  
 Leah Michaela Golbert  
 Samantha Beatriz Gomez  
 Maximiliano Gonzalez-Cruz  
 Anjalie Gowda\*\*  
 Lindsey Marie Green  
 Isaiah Malik Griffith§  
 Saankya Gundlapalli  
 Lauren Veronika Habighorst\*\*

PUBLIC HEALTH SCIENCE, *continued*



Lily Paris Hagopian  
 Saarah Shaikh Haqq  
 Allyson Nicolette Mendes Hartstein  
 Sania Malaika Hasan§  
 Lucy Faye Haworth  
 Victoria Alexis Hayes\*  
 Cassidy Flannery Henning  
 Gayatri Yogesh Hirpara  
 Melanie Gia Hoang  
 Mary Catherine Horecky  
 Farheen Hussain  
 Mohamed Haytham Ibrahim  
 Prudence Iwundu  
 Dalafaka Jamabo  
 Natalie Jaylene Jimenez Osorio  
 Miya Kay Johnston  
 Tara Jordan  
 Paul Joseph  
 Lara Christina Kachechian\*  
 Roman Emil Kassaraba\*§  
 Saratu Kehinde\*  
 Kathrine Grace Kernan  
 Emily Ann Ye Kerns§  
 Alexa Nicole Keyser  
 Ayana M. Khan  
 Shahmeer Khan  
 Zainab Azam Khan  
 Emma Sara Khorassani\*  
 Layan Nawal Khreizat  
 Christine Eugene Kim\*\*§  
 Hannah Faith Kim

Oluwademilade Adewunmi Komolafe  
 Katerina Maria Alice Kremer  
 Gianna Nicole Kronk-Porter  
 Sarah Margaret Kulesza  
 Jenny Nhu Lac  
 Helena Seunghee Lee  
 Jihwun Lee  
 Bersabeh Leolseged Legesse  
 Loretta Luu\*\*  
 Jochebed Ma  
 Alyssa Aarti Maragh  
 Saloni Maskey  
 Annie Elizabeth McCarthy  
 Sarah Audrey McClure§  
 Brianna McMullen  
 Katie Melgar  
 Elizabeth Del Carmen Mercado  
 Nicole Elizabeth Miko\*\*\*  
 Daniella Joy Mendiola Mil  
 Laurel Madeline Montgomery  
 Rashel Joanna Moscoso-Morales  
 Naahdia Vemombi Mundi  
 Angie Maylin Murillo  
 Allie Murphy  
 Caelan Elizabeth Murphy  
 Fateema Sarran Nabay  
 Ilsa Shahid Naseer  
 Shaliqua Leona Rita Naughton  
 Rachel Sophia Newman  
 Angie Thuy Nguyen  
 Ashley Thao Nguyen

§Accelerated BS+MPH graduate

Latin honors: \*cum laude, \*\*magna cum laude, \*\*\*summa cum laude

PUBLIC HEALTH SCIENCE, *continued*

Lana Nguyen  
 Eushaine Ayala Nuesca  
 Valencia Chioma Nwanwa  
 Laura Bahfe Nyoh Tabi  
 Cassidy Marie Oakes\*  
 Olayinka Olamilekan Ogbara  
 Victoria Ohanele  
 Anna Palenchar  
 Anjali Panickar  
 Dhara Kamlesh Patel  
 Dhruv Patel  
 Diya B. Patel  
 Maya Tapan Patel  
 Madelyn Pertesses  
 Veerapetch Petchger  
 Kelsey Marie Picone  
 Tae-Lor Lauren Pina  
 Jared Ryan Pines  
 Nicole Presentado  
 Gabynelle Pride Kwekam  
 Maya Marie Pulliam\*\*\*  
 Claudia Tnh Quach  
 Ali Rajabi Abhari\*\*  
 Azmeena Rao  
 Noor Fatima Raza  
 Azariah Diarra Reid  
 Agatha Marie Borja Restum  
 Lourdes Gabriela Reyes Valenzuela  
 Hailey Monique Rivera Lat  
 Joshua Max Rubinstein  
 Craig Rywolt  
 Gayathri Sahadevan  
 Cassandra Salcedo  
 Arushi Sanan  
 Caitlyn Alicia Schneider  
 Natalie Seah  
 Linorys Sepulveda  
 Ma'Isah Kenye Sesay-Dixon  
 Samantha Schnitta  
 Priya Jayesh Shah  
 Cara Ann Shank  
 Sara Sharp  
 Kerri Shaw  
 Carly Rebecca Sherman  
 Abigail Oluwapelumi Showunmi  
 Seth Siev  
 Hanna Singh  
 Mehr Kaur Singh

Neena Singh  
 Elliot Tomar Skopp  
 Lynsey Monae Smith  
 Alyssa Ryen Smollin  
 Isabelle Solana Spaans  
 Nicole Ssentongo  
 Audrey Jean Stedman  
 Amber Nicole Stewart  
 Manuela Yaffa Suhoy  
 Abbey Rae Susel\*  
 Paula Szigethi  
 Natalie Cara Tai  
 Pearl Tamrakar  
 Claudia Tan  
 Shiwei Tang  
 Roya Melissa H. Tehrani\*§  
 Sonali Avinash Tele  
 Ruth Tesfamariam  
 James Seyram Tettey\*\*  
 Tiffany Faith Thomas\*  
 Alisha Carys Toy\*\*\*  
 Michael Thanh Nguyen Tran§  
 Nancy Nguyen Tran  
 Alexis Travis  
 Hannah Rebecca Treger§  
 Annice Nwakaego Ufoh\*\*  
 Tiffany Ung-Chang  
 Jennyfer Maria Uriarte Olivas\*\*  
 Jennifer Nneamaka Uzor  
 Angie Daniela Vasquez Lopez  
 Amy Vinh  
 Alina Volodymyrivna Vozna\*  
 Tina Vu  
 Piyathie Ruwantha Wanigatunge  
 Audrie Elisabeth Welch  
 Andriana Annisa Wirrotama  
 Shirley Marie Wiseman  
 Lauren Sarah Wong  
 Julie Yang§  
 Fiza Naz Younus  
 Nicole Zaim§  
 Audrey Claire Soucy Zarzuela\*\*\*  
 Abbey Yin Zheng  
 Evan Zheng  
 Lily Zheng  
 Nina Zheng  
 Chloe Voula Zuras\*\*

§Accelerated BS+MPH graduate

Latin honors: \*cum laude, \*\*magna cum laude, \*\*\*summa cum laude

## BACHELOR OF SCIENCE GRADUATES

### PUBLIC HEALTH SCIENCE, *continued*

#### Summer/Winter 2023 Grads

Rahma Ahmed Abouelmaghd  
 Matthew David Adams  
 Ashley Alandem  
 Ahmed Mustafa Aldwiri  
 Noralhuda Hasan Abdul Alyasiri  
 Shayda Arbabshirani  
 Bezawit Asfaw  
 Sadiksha Basnet  
 Sarah Angelica Canchaya Elias  
 Caitlyn Ming-Yee Chan  
 Raima Afzal Chaudhry  
 Julianna Lynn Corrigan  
 Caroline Marie de Raet  
 Hassimiou Diallo  
 Kristina E. Diaz  
 Christian Adan Estrada  
 Tyreque Elmar Eyiah  
 Diarra Bouso Fall  
 Isabella Cate Freschi  
 Alexa Michele Gartenberg  
 Afia-Grace Lucille-Mae Harris  
 Melanie Gia Hoang  
 McKinsey Marie Horten  
 Parama Noor Hussain  
 Amira Opeoluwa Idris  
 Raman Jamshaid  
 Cassidy Rose Krebs  
 Nancy Van Le  
 Cindy Liu  
 Jochebed Ma  
 Laetitia Iman Mburamwe  
 Rajaa Mimi Lahlou  
 Niti Jayesh Mistry  
 Arian B. Mokhtari  
 Madison Reilly Moran  
 Ruth Desta Mulugeta  
 Ashleigh Sadia Nelson  
 Blessing Chioma Ngobiri  
 Catherine TrangThanh Nguyen  
 Olivia Belle Nguyen\*\*  
 Jim Roger Nwalal  
 Patrice Ebele Temi Nwomonoh  
 Rebecca Oluwakemi Oladiji  
 Yaquelin Ortiz-Tapia  
 Darshan Hitesh Patel  
 Brabanie Amrita Persaud

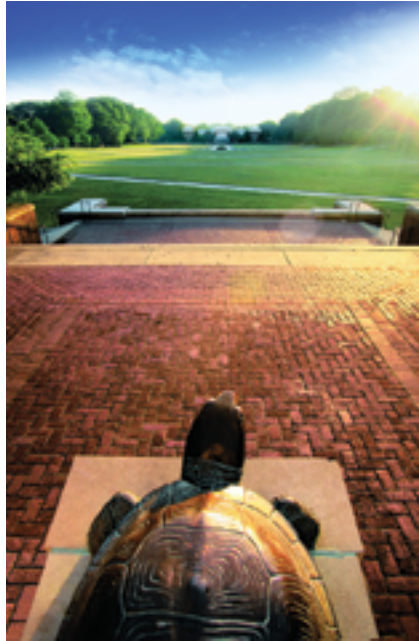

Nandini Vinita Persaud  
 Jasmine Luong Pham  
 Alexander Youngjoo Rah\*\*  
 Nimisha R. Rangachar\*  
 Madison Elizabeth Reed  
 Alexa Ann Rosenboom  
 Alexa Marie Rothenbuescher  
 Ebony Nicole Sampson  
 Kevin Mitchell Scranton  
 Farmin Shahabuddin  
 Kara Elizabeth Shamus  
 Heldana Zenebwork Shimelis  
 Grace Shin  
 Daniel Hugh Smyth  
 Oluwaseun Tabitha Sule  
 Ryan Jay Szego  
 Valeria Tskhay  
 Paige Elizabeth VanHoy  
 Vianka Viscarra  
 Lena-Sementa Weldemicael  
 Kritchanan Yampai

## BACHELOR OF SCIENCE GRADUATES

### PUBLIC HEALTH SCIENCE, SHADY GROVE

#### Summer/Winter 2023 Grads

Jessica Armenta  
 Shubire Ahmad Baderzada  
 Willy Eduardo Bautista  
 Evelin Fernanda Davila\*\*\*§  
 Nkechi Ahunna Egesia  
 Odochi Nnedi Egesia  
 Vidania Milagros Gonzalez  
 Dalafaka David Jamabo  
 Aung Koko Khant  
 Karina Elizabeth Lopez\*§  
 Allison Nguyen Ly  
 Kimberly Alejandra Machado Velasco\*\*\*  
 Amal Osman Mohamed§  
 Lyle Giselle Nteubou  
 Mubassira Tun Nur\*\*\*§  
 Leslie Karina Sosa

Rachael Acevedo  
 Yasmeen Nana Ama Annan-Ahmed  
 Anum Azim  
 Ngoctram Bui  
 M'Mah Cisse  
 Duncan MacGowan Coltharp  
 Rose Endeguele  
 Aku Etonam Gbon  
 Andrea Nicole Johnson  
 Suzanne Natacha Kana Kondjebang  
 Sarah Elizabeth McMahon  
 Julianna Ross Natali\*\*  
 Marie Dominique Fatim Ndjore  
 King-Ashly Calara Ortega  
 Gisselle Romero  
 Brianna Renee Smith



§Accelerated BS+MPH graduate

Latin honors: \*cum laude, \*\*magna cum laude, \*\*\*summa cum laude

## ADMINISTRATION

Dean Boris D. Lushniak, MD, MPH

Principal Assistant Dean Amanda Grimes, MBA—**Finance and Administration**

Assistant Dean Amelia Arria, PhD—**Strategic Initiatives**

Assistant Dean Nicole Cousin-Gossett, PhD—**Undergraduate Education**

Assistant Dean Sylvette LaTouche-Howard, PhD—**Public Health Practice & Community Engagement**

Assistant Dean and Chief of Staff Erin McClure—**Diversity, Inclusion and Belonging**

Associate Dean Robin Puett, PhD—**Research and Faculty Affairs**

Director Amy Reiter, MS—**Communications**

Assistant Dean Heidi Sweely, MA—**Development**

Assistant Dean Tracy Zeeger, PhD—**Public Health Practice & Community Engagement**

## DEPARTMENT AND PROGRAMS

Michael Brown, PhD, Chair—**Kinesiology**

Jie Chen, PhD, Chair—**Health Policy and Management**

Kerry Green, PhD, Interim Chair—**Behavioral and Community Health**

Mia Smith-Bynum, PhD, Chair—**Family Science**

Amir Sapkota, PhD, Chair—**Epidemiology and Biostatistics**

Amy R. Sapkota, PhD, Chair—**Global, Environmental, and Occupational Health**

Kristin Cipriani, MA, MBA, Director—**Public Health Science at College Park**

Jennifer Hodgson, EdD, Program Director—**Public Health Science at Shady Grove**

## SCHOOL-WIDE CENTERS AND INITIATIVES

Cynthia Baur, PhD, Endowed Professor and Director—**Herschel S. Horowitz Center for Health Literacy**

Bradley Boekeloo, PhD, Professor and Co-Director, and Jessica Fish, PhD—Associate Professor and Co-Director—**UMD Prevention Research Center**

Dina Borzekowski, EdD, Research Professor and Director—**Global Health Initiative**

Erin McClure, Director—**Happiness & Wellness Initiative**

Stephen B. Thomas, PhD, Professor and Director—**Maryland Center for Health Equity**

## ACKNOWLEDGMENTS

We would like to thank the faculty, staff and students for their participation in the graduation ceremony. Thanks to the following School of Public Health faculty and staff for their work on the SPH commencement program and communications.

Michelle Kong, *Assistant to the Dean*

Jennifer Reed, MS, *Assistant Director of Projects*

Darrell Robinson, *Digital Content Manager*

Brit Saksvig, PhD, MHS, *Associate Clinical Professor, Director of Graduate Student Services*

Ian Schuster '23, MPH, '24 *Communications Graduate Assistant*

Renee Stokes, MS, *Director of Student Services*

Michelle Wilson, *Student Services Coordinator*

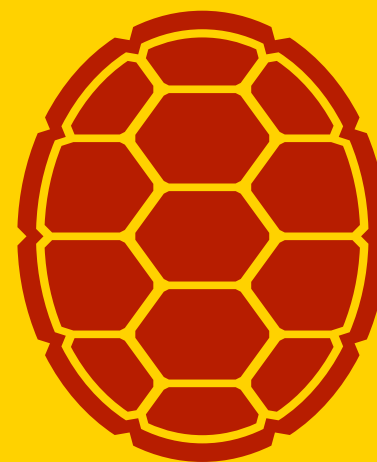



*Congratulations*  
*Class of 2024!*

#PublicHealthTerps  
**sph.umd.edu**



@UMDPublicHealth



@UMD.SPH



@umdpublichealth