



SCHOOL OF  
PUBLIC HEALTH

# 2024

## **COMMENCEMENT** >

May 20, 2024 • 3 p.m.  
Xfinity Center



# Commencement Ceremony

## INTRODUCTION

Nicole Cousin-Gossett, Ph.D., *Assistant Dean for Undergraduate Education*

## PROCESSIONAL WELCOME

Boris D. Lushniak, M.D., M.P.H., *Dean and Professor*

## STUDENT ADDRESS

Warren Dansou, BS, *Public Health Science and Biochemistry '24*

## INTRODUCTION OF COMMENCEMENT SPEAKER

Dean Boris D. Lushniak

## COMMENCEMENT ADDRESS

Laura Herrera Scott, M.D.  
*Secretary of Health, State of Maryland*

## RECOGNITION OF GRADUATE DEGREE RECIPIENTS

Amelia Arria, Ph.D., *Professor and Associate Dean for Strategic Initiatives*

## RECOGNITION OF UNDERGRADUATE DEGREE RECIPIENTS

Assistant Dean Nicole Cousin-Gossett

## RECOGNITION OF STUDENTS GRADUATING WITH HONORS

Dean Boris D. Lushniak

Please visit [sph.umd.edu/2024grad](https://sph.umd.edu/2024grad) to access a printable PDF of the commencement program, video recording of the ceremony and photos.



## COMMENCEMENT SPEAKER



### Laura Herrera Scott, M.D.

Secretary of Health, State of Maryland

Dr. Laura Herrera Scott, Secretary of Health for the Maryland Department of Health, is a healthcare leader with expertise across decades in integrating value-based care philosophy with clinical and population health strategies. She is a visionary leader in the health space, spearheading the creation of progressive programs that optimize patient outcomes, improve the quality of care and advance health equity. Most recently, Scott served as Executive Vice President of Population Health at Summit Health and as Vice President of Clinical Strategy and Product at Anthem. She also served in the Maryland Department of Health and Mental Hygiene from 2011-2015 as Deputy Secretary of Public Health Services. Scott is a Veteran of the United States Army Reserves, serving from 1998-2008 as a Major in the Medical Corps. She received a master's degree in Public Health from Johns Hopkins University and a Doctor of Medicine from SUNY Health Science Center in Brooklyn, New York. She currently lives in Towson, Maryland, with her husband and two children.

## STUDENT SPEAKER

### Warren Dansou

BS, *Public Health Science and Biochemistry '24*

Warren Dansou is a Public Health Science and Biochemistry double major from Montgomery County, Maryland, with minors in French and Human Development. Throughout his academic journey, Warren has demonstrated a deep commitment to social equity as shown in his thesis: The Impact of Access to Prenatal Care Services on Birth Outcomes in Underserved Communities and Low- and Middle-Income Countries.



At Maryland, Warren has played an active role on campus as the following: University senator on the Senate Executive Committee and Research Council, Students Towards Educational Progress & Philanthropy (STEPP) team secretary, First-Year Innovation Research Experience (FIRE) / BioFIRE peer mentor, resident assistant, Student Entertainment Events (SEE) director, Enrollment Management Student Advisory Council advisor, co-president of the International Genetically Engineered Machine (iGEM), teen leadership coordinator of Kesem at UMD, College Success Scholars (CSS), orientation advisor, violinist in the University Orchestra, and member for the Chemistry and Biochemistry Department's Committee on Climate, Diversity, Equity and Climate. As he embarks on his next chapter, Warren is excited to further his education abroad.



## DOCTOR OF PHILOSOPHY GRADUATES



### BEHAVIORAL AND COMMUNITY HEALTH

#### Jennifer Lynn Robinson<sup>^</sup>

*Dissertation:* Exploring Young Bi+ Women's Intersecting Mental Health and Sexual and Reproductive Health Experiences in Context: A Multi-Analytic Method Qualitative Study  
*Advisors:* Dr. James Butler and Dr. Liz Aparicio

#### Christopher Menvell Williams

*Dissertation:* The Critical Race Framework Study: Standardizing Critical Evaluation for Research Studies That Use Racial Taxonomy  
*Advisor:* Dr. Craig Fryer

#### Nathaniel Woodard<sup>^+</sup>

*Dissertation:* State-level Structural Racism and Alcohol and Tobacco Use Behaviors in a National Probability Sample of African Americans  
*Advisor:* Dr. Cheryl Knott

## DOCTOR OF PHILOSOPHY GRADUATES

### ENVIRONMENTAL HEALTH SCIENCES

#### Michele Ewing Morgado<sup>^+</sup>

*Dissertation:* Investigating Long-term Trends in Vibriosis Severity and Risk Associated with Water Exposure and Climate-induced Stressors in the Chesapeake Bay: A Mixed Methods Study  
*Advisor:* Dr. Amy Sapkota

### EPIDEMIOLOGY

#### Lauren Emily Kauffman<sup>+</sup>

*Dissertation:* Covid-19 Vaccine Hesitancy and Uptake in the United States Considered Through the Lens of Health Behavior Theory  
*Advisor:* Dr. Quynh Nguyen

#### Jianyu Lai<sup>^+</sup>

*Dissertation:* Exhaled Breath Aerosol Transmission of Acute Respiratory Infections  
*Advisor:* Dr. Donald Milton

#### Amanda Erin Ng<sup>^</sup>

*Dissertation:* Social Determinants of Cardiovascular Disease Across the Life Course  
*Advisor:* Dr. Typhanye Dyer

#### Hyeonjin Song<sup>+</sup>

*Dissertation:* Climate Change Related Extreme Events and Adverse Health Outcomes among Hemodialysis Patients  
*Advisor:* Dr. Amir Sapkota

### FAMILY SCIENCE

#### Natasha Williams<sup>+</sup>

*Dissertation:* Mental Health Among Black Lesbian, Gay, and Bisexual People: Examining Patterns of Risk, Treatment Utilization, and Mental Health Management Strategies  
*Advisor:* Dr. Jessica Fish



<sup>^</sup>Summer/Winter 2023 graduate

<sup>+</sup>Member of the Delta Omega Honorary Society in Public Health, Gamma Zeta Chapter

<sup>^</sup>Summer/Winter 2023 graduate

<sup>+</sup>Member of the Delta Omega Honorary Society in Public Health, Gamma Zeta Chapter

## HEALTH SERVICES RESEARCH

**Asmaa Albaroudi**

*Dissertation:* Understanding the Impact of Long-Term Care Need Among Medicare-only Beneficiaries

*Advisor:* Dr. Jie Chen

**Lauren Michelle Edelstein**

*Dissertation:* The Role of Personal Integrity in Shaping Healthcare Worker Perceptions of Patient Safety Culture in U.S. Hospitals During the Covid-19 Pandemic

*Advisor:* Dr. Luisa Franzini

**Adam Eschenlauer**

*Dissertation:* Assessing the Impact of Polypharmacy on the Elderly Using Nationally Representative Survey Data

*Advisor:* Dr. Luisa Franzini

**Christopher Norman Howard**

*Dissertation:* Leadership as a Catalyst for Health Equity: Strategies and Insights for Quality Improvement in Healthcare Organizations

*Advisors:* Dr. Stephen Thomas and Dr. Kellee White Whilby

**Shuo Huang<sup>^</sup>+**

*Dissertation:* The Long Tail of History: Combining the 1940 Census, Redlining Maps, and HRS: Methods for Analyzing the Impact of Redlining on Health, Economic, and Healthcare Outcomes in Older Adults Today

*Advisor:* Dr. Neil Sehgal

**Taehyun Kim**

*Dissertation:* The Effects of Medicaid Coverage for Abortion

*Advisor:* Dr. Michel Boudreaux

**Nina Adannaya Misty Omeaku**

*Dissertation:* Assessing Impact of Cancer and Depression on the Financial Health of Middle Aged and Older Americans

*Advisor:* Dr. Michel Boudreaux

**Kaitlynn Robinson-Ector+**

*Dissertation:* MDPCP Primary Care Practice Capabilities and Care Management Delivery among Maryland Medicare Beneficiaries

*Advisors:* Dr. Kellee White Whilby and Dr. Neil J. Sehgal

**Merianne Rose Spencer+**

*Dissertation:* Deaths of Despair in the U.S. Healthcare Delivery System: Understanding Patterns in Healthcare Among Distressed Americans

*Advisor:* Dr. Jie Chen

**Michelle Le Truong**

*Dissertation:* Examining Influences On Help-Seeking Pathways to Improve Access to Mental and Behavioral Health Care for Adolescents in California

*Advisor:* Dr. Neil Sehgal

**Ren Hao Wang**

*Dissertation:* The Policy Impact of State Reinsurance Programs Under the ACA 1332 Waiver

*Advisor:* Dr. Dahai Yue

**Ying Zhu**

*Dissertation:* Home Hemodialysis Utilization and Health Outcomes Among Racial and Ethnic Minority Populations

*Advisor:* Dr. Luisa Franzini

## KINESIOLOGY

**Elizabeth Bell<sup>^</sup>**

*Dissertation:* Modeling the Mechanical Consequences of Pregnancy on Knee Joint Loading and Future Knee Health

*Advisor:* Dr. Jae Shim and Dr. Ross Miller

**Jenna Burnett<sup>^</sup>**

*Dissertation:* Lower Limb Asymmetry and Loading in Individuals with Unilateral Transfemoral Amputations with a Lifetime of Osseointegrated Prosthesis Use

*Advisor:* Dr. Jae Shim

**Peter Gaskin<sup>^</sup>**

*Dissertation:* Mental Workload Assessment During Upper Limb Prosthetic Training and Task Performance

*Advisor:* Dr. Rodolphe Gentili

**Andrew Ginsberg<sup>^</sup>**

*Dissertation:* Understanding Psychological Influence on Human Performance: The Role of Cerebral Cortical and Neuromuscular Activation During Maximal Exertion Knee Extension

*Advisor:* Dr. Bradley Hatfield

**Tori Alexis Justin**

*Dissertation:* Creating a Socially Just Kinesiology: Addressing Anti-Blackness in Theory, Research and Pedagogy

*Advisor:* Dr. Shannon Jette

**Yuan Liu**

*Dissertation:* Cardiac and Vascular Functional Responses to  $\beta$ 2-Adrenergic Receptor Stimulation: Effect of Sex, Age, and Heart Failure

*Advisor:* Dr. Sarah Glancy

**Gabriel Santiago Pena**

*Dissertation:* Hippocampal Glucose Transport and Oxidation in Response to Disrupted Blood Flow in an Aging Rat Model of Heart Failure

*Advisor:* Dr. Carson Smith and Dr. Sarah Glancy

## MATERNAL AND CHILD HEALTH

**Zeina Mohamad Alkhalaf<sup>^</sup>+**

*Dissertation:* Examining the Impact of Preconception and Early Pregnancy Serum Levels of Maternal Vitamin D on Clinical Markers of Implantation and Preeclampsia

*Advisor:* Dr. Marie Thoma

**Sahra Ibrahimi+**

*Dissertation:* Women's Autonomy and Reproductive and Perinatal Health Outcomes in Afghanistan

*Advisor:* Dr. Marie Thoma

**Krystle McConnell**

*Dissertation:* The Intergenerational Transmission and Effects of Adverse Childhood Experiences

*Advisor:* Dr. Edmond Shenassa



<sup>^</sup>Summer/Winter 2023 graduate

<sup>^</sup>Summer/Winter 2023 graduate



## MASTER'S DEGREE GRADUATES



### MASTER OF ARTS, KINESIOLOGY

#### Naomi A. Arnold<sup>^</sup>

*Thesis:* Associations between Classical Music, Physical Activity and Symptoms of Depression in Older Adults during the COVID-19 Pandemic

*Advisor:* Dr. Carson Smith

#### Lilah Teresa Drafts-Johnson<sup>^</sup>

*Thesis:* A Healthy Relationship? The Entanglement of State, Corporate, and Labor Interests in Gender-Based Violence Sport Policies

*Advisor:* Dr. Shannon Jette

#### Madison Katherine Shoemaker<sup>^</sup>

*Thesis:* Effects of a High-Fat Meal on the Inflammatory Phenotype and Function of Monocytes

*Advisor:* Dr. Steven Prior



### MASTER OF COMMUNITY PLANNING + MASTER OF PUBLIC HEALTH, EPIDEMIOLOGY

#### Asia Vernai' Jones

*Capstone:* Public Health Implications and Community Planning for the Lakeland Community in College Park, MD

*Advisor:* Dr. Jamie Trevitt

## MASTER'S DEGREE GRADUATES

### MASTER OF HEALTH ADMINISTRATION

#### Rama Abou-Seif

*Capstone:* Addressing Workplace Violence Among Home Care Employees in Home and Community-Based Settings

*Advisor:* Dr. Negin Fouladi

#### Nii Amon Amon-Kotei

*Capstone:* Management Approaches to Workforce Retention in Healthcare

*Advisor:* Dr. Negin Fouladi

#### Tiffany Barnes

*Capstone:* Identifying Best Practices and Initiatives to Address Disparities and Improve Oral Healthcare in Louisiana

*Advisor:* Dr. Negin Fouladi

#### Monika Bedi

*Capstone:* Improving School-Based Oral Health Education, Screenings, and Preventive care in Louisiana

*Advisor:* Dr. Negin Fouladi

#### Jennifer Lynn Bulford

*Capstone:* Hurricane Emergency Preparedness and Public Health Response in the State of Louisiana

*Advisor:* Dr. Negin Fouladi

#### Agnellys Gonzalez Nieves

*Capstone:* Lack of Guidelines to Diagnose and Treat Adult ADHD and Public Health Implications

*Advisor:* Dr. Negin Fouladi

#### Monique Johnson<sup>+</sup>

*Capstone:* The Air We Breathe: The Impacts of Air Quality on Population Health

*Advisor:* Dr. Negin Fouladi

#### Shanza Khan

*Capstone:* Effectiveness of Multidisciplinary Leadership Rounding in Improving Performance and Outcomes in Nursing Facilities

*Advisor:* Dr. Negin Fouladi

#### Christopher Joseph Lawrence

*Capstone:* The Effects of Lean and Six Sigma Processes on Medical Errors

*Advisor:* Dr. Negin Fouladi

#### Genevie Angele' Anabel Mayo-Johnson<sup>^</sup>

*Capstone:* Literature Review Examining Current and Future Solutions For Food Deserts in the United States

*Advisor:* Dr. Negin Fouladi

#### Brian Hyunsoo Oh

*Capstone:* The Effects of Socioeconomic Status and Strategies to Address Childhood Obesity in the U.S.

*Advisor:* Dr. Negin Fouladi

#### Rebecca Anne Schwartz<sup>^</sup>

*Capstone:* Healthcare Access for LGBTQIA Individuals in the Southern Region of the United States

*Advisor:* Dr. Negin Fouladi

#### Emily Elizabeth Thornton<sup>^</sup>

*Capstone:* The Impact of Telehealth Implementation in Rural Communities

*Advisor:* Dr. Negin Fouladi

#### Jennifer Magaly Valdez

*Capstone:* Nursing Workforce Challenges in the U.S.: Implications for Population Health

*Advisor:* Dr. Negin Fouladi



<sup>^</sup>Summer/Winter 2023 graduate

<sup>+</sup>Member of the Delta Omega Honorary Society in Public Health, Gamma Zeta Chapter

MASTER OF PUBLIC HEALTH, BEHAVIORAL AND COMMUNITY HEALTH

**Patricia Averill**

*Capstone:* Formative Tools to Assess Maternal Nutritional Status: Its Relationship with Congenital Heart Disease Development  
*Advisor:* Dr. Katherine Sharp

**Bianca Nicole Benitez^**

*Capstone:* Examining the 16 and Pregnant Hashtag about Teenage Pregnancy  
*Advisor:* Dr. Dina Borzekowski

**Carla Jamae Byrnes^**

*Capstone:* Reproductive Life Plan for Individuals with Sickle Cell Disease  
*Advisor:* Dr. Evelyn King-Marshall

**Tatum Cox**

*Capstone:* Organizational Health Literacy Assessment of Maternal Health Services for Pregnant Latina Women in the Maryland Mid Shore  
*Advisor:* Dr. Cynthia Baur

**Naana Dei**

*Capstone:* Enhancing Cultural Humility Among Home Health Aides: Analyzing Cultural Competence Self-assessments to Identify Targeted Training Modules for Sustainable Proficiency  
*Advisor:* Dr. Kirsten Stoebebau

**Rebecca Leslie Dolfman**

*Capstone:* March to Well-Being: Designing an Informational Wellness Campaign for Bethesda Chevy Chase High School's PTSA  
*Advisor:* Dr. Kerry Green

**Raymond Thomas Flannery**

*Capstone:* Fraternal Binge Drinking Habits: A Qualitative Study of Housed Social Fraternity Men  
*Advisor:* Dr. James Butler

**Shachar Gazit-Rosenthal**

*Capstone:* Organizational Needs Assessment of Health Topics for Pregnant and Parenting Young Women in the St. Ann's Center for Children, Youth, and Families  
*Advisor:* Dr. Kerry Green

**Olivia Ellen Hare^**

*Capstone:* A Focused Analysis of a Health Department's Web Pages Using Health Literacy Criteria  
*Advisor:* Dr. Evelyn King-Marshall

**Brianna Mercile Hayes^**

*Capstone:* The Development of a Reproductive and Sexual Health Curriculum Guide for Female African American Youth Enrolled in a Positive Youth Development Program  
*Advisor:* Dr. Evelyn King Marshall

**Collette Noel Kokesh+**

*Capstone:* What Barriers Inhibit Healthy Eating and Physical Activity? Insights From Those Who Work with Older Adults  
*Advisor:* Dr. Dina Borzekowski

**Olivia Haewon Sangravee Na**

*Capstone:* Creation of a Social Determinants of Health Screener for the Wicomico County Health Department  
*Advisor:* Dr. Héctor Alcalá

**Somtochukwu Obiegbu**

*Capstone:* Pre-Exposure Prophylaxis (PrEP) Educational Materials for Lusaka, Zambia Justice-Involved Population (J-IP)  
*Advisor:* Dr. Cynthia Baur

**Stephanie Chiazom Olebara^§**

*Capstone:* Improving Telehealth Visits: Recommendations for Mental Health Providers and Patients  
*Advisor:* Dr. Evelyn King Marshall

MASTER OF PUBLIC HEALTH, BEHAVIORAL AND COMMUNITY HEALTH, *continued*

**Sade Parson^§**

*Capstone:* Opioid Prevention for Youth Athletes (OPYA): The Development of a Parent Toolkit to Prevent Prescription Opioid Misuse Among Student Athletes  
*Advisor:* Dr. Tracy Zeeger

**Shayla Eva-Dena Stringfield+**

*Capstone:* The Implications of Community Violence Exposure Among Caregivers of Children with Asthma in Washington, D.C.  
*Advisor:* Dr. Craig Fryer

**Leila Thomas**

*Capstone:* Exploring Parental Receptiveness towards Child-Mediated Health Promotion to Inform the Development of a Community-Based Stroke Literacy Intervention  
*Advisor:* Dr. Héctor Alcalá

MASTER OF PUBLIC HEALTH, BIOSTATISTICS

**Christopher Matthew Kot**

*Capstone:* Assessment of the Socioeconomic and Health Needs of Displaced Eastern Europeans Sheltering in Europe  
*Advisor:* Dr. Xin He

**Alisa Kotz^§**

*Capstone:* Comparison of Machine Learning Models for Predicting Brain Age From Fractional Anisotropy Measurements  
*Advisor:* Dr. Charles Ma

**Haley Hwayeon Lee**

*Capstone:* Heavy Alcohol Consumption and Substance Use in the United States  
*Advisor:* Dr. Jamie Trevitt

**Rachel Catherine Martin**

*Capstone:* Assessing COVID-19's Impacts on Isolation: A Demographic Analysis  
*Advisor:* Dr. Xin He

**Alyssa Precil**

*Capstone:* Racial/Ethnic Health Disparities in Low Birth Weight in the U.S.  
*Advisor:* Dr. Xin He

MASTER OF PUBLIC HEALTH, ENVIRONMENTAL HEALTH SCIENCES

**Geanine Tori Brunson**

*Capstone:* Surviving on the Edge: Water Scarcity in Gaza  
*Advisor:* Dr. Rianna Murray

**Daniel Diaz-Etchevehere**

*Capstone:* Assessing the Health Risks of PM2.5 from the June 2023 Canadian Wildfires in Maryland  
*Advisor:* Dr. Abdel Kadry

**Rachel Michaela Dubbs**

*Capstone:* Extractables from Plastic Packaging in Beauty & Personal Care Products: What Consumers Should Know & Opportunities for Research  
*Advisor:* Dr. Paul Turner

**Paula Beatriz Masi Fleytas^§**

*Capstone:* Assessing PM2.5 Exposure from Wildfire Smoke in the Western United States  
*Advisor:* Dr. Amir Sapkota

^Summer/Winter 2023 graduate

+Member of the Delta Omega Honorary Society in Public Health, Gamma Zeta Chapter

§Accelerated BS+MPH graduate



MASTER OF PUBLIC HEALTH, EPIDEMIOLOGY

**Basilica Mary Arockiaraj<sup>^§</sup>**

*Capstone:* Examining the Relationship Between Disability and Serious Psychological Distress Among U.S. Adults Using the 2021 National Health Interview Survey: Do Associations Vary by Social Support?  
*Advisor:* Dr. Cher Dallal

**Tahriq Trenidad Bailey**

*Capstone:* Assessing the Association Between Living/Wage Characteristics and Stress in Migrant Farm Workers on the Eastern Shore of Maryland  
*Advisor:* Dr. Cher Dallal

**Claire Margaret Barlow**

*Capstone:* E. coli Bacteria Concentrations in District of Columbia Waters: An Examination of Environmental Water Quality Predictors in 2023  
*Advisors:* Dr. Cher Dallal and Dr. Jamie Trevitt

**Abigail Carolyn Hines**

*Capstone:* Exploring the Relationship Between Exposure to Substance Use and Mental Health in the Personal Lives of Community Health Workers and Subsequent Stigma: A Regression Analysis  
*Advisor:* Dr. Thu Nguyen

**Jess Huang**

*Capstone:* ACEs, Gender Minority Stress, and Mental Health in Transgender Adolescents: A Literature Review  
*Advisor:* Dr. Typhanye Dyer



**Ashley Marie Hystad**

*Capstone:* Insurance Status and Mental Health Care Cost Barriers  
*Advisor:* Dr. Jamie Trevitt

**Que Chi Nguyen Phan**

*Capstone:* The impact of ACEs on Anxiety and Depression in Women: A Secondary Analysis  
*Advisor:* Dr. Typhanye Dyer

**Usha Singh**

*Capstone:* Multiple Substance Use Disorder and the Risk of Cognitive Impairment Among Women in the United States: In-Depth Literature Review  
*Advisor:* Dr. Typhanye Dyer

**Gauri Sood<sup>^§</sup>**

*Capstone:* Sedentary Time in Segregated Spaces: Examining the Influence of Racial Residential Segregation  
*Advisor:* Dr. Quynh Nguyen

**Tiffany Stevenson-Yuen<sup>^</sup>**

*Capstone:* United States Veteran Status and Timing of Medical Care (Delay or Not Getting Care) Due to Factors Related to the COVID-19 Pandemic, a Cross-Sectional Study NHIS 2021  
*Advisor:* Dr. Cher Dallal

**Joann Wu<sup>§</sup>**

*Capstone:* Psychological Readiness in Crisis: A Comprehensive Literature Review of Interventions for Emergency First Responders to Prevent PTSD from Natural Disasters  
*Advisor:* Dr. Thu Nguyen

MASTER OF PUBLIC HEALTH, HEALTH CARE MANAGEMENT

**Eden Gebrekidan Adhanom**

*Capstone:* Analysis of Patient Satisfaction Assessments to Improve Health Care Experience  
*Advisor:* Dr. Melvin Seale

**Sarah Grace Banwell<sup>§</sup>**

*Capstone:* Implementation of a Fall Prevention Committee at UM Capital Region Medical Center  
*Advisor:* Dr. Aryn Phillips

**Kiarra Jannette Burton<sup>§</sup>**

*Capstone:* Development of a Special Education Training Program: Applications Towards Intern and Students' Wellness  
*Advisor:* Dr. Melvin Seale

**Emily Brooke Feigenbaum<sup>§</sup>**

*Capstone:* Optimizing Echocardiogram Utilization: Collaborative Strategies with Northwell Health to Streamline Ordering Processes and Reduce Unnecessary Examinations  
*Advisor:* Dr. Melvin Seale

**Erica Marie Garner<sup>§</sup>**

*Capstone:* Development of a Data Visualization Report to Negotiate Higher Insurance Reimbursement Rates for a Private Dental Practice  
*Advisor:* Dr. Aryn Phillips

**Taliah Nicole Hodges<sup>§</sup>**

*Capstone:* Analyzing Healthcare Utilization Amongst Insured Residents in Charles County  
*Advisor:* Dr. Melvin Seale

**Shweta Kannan**

*Capstone:* Optimizing Wellness, Enhancing Readiness: A Process Improvement and Early Lessons Report on the Mental Wellness Check-In Initiative (MWCI) Program for First Responders  
*Advisor:* Dr. Melvin Seale

**Bilal Murtaza**

*Capstone:* Impact of Housing Insecurity on the Health Equity of Maryland Residents  
*Advisor:* Dr. Melvin Seale

**Natalie Elizabeth Snyder<sup>§</sup>**

*Capstone:* Reducing Disparities in Unplanned Readmissions  
*Advisor:* Dr. Melvin Seale

**Emily Grace Sterling**

*Capstone:* Utilizing Lean to Implement a Patient-Centered Bed Movement Plan at University of Maryland Medical System's Upper Chesapeake Medical Center  
*Advisor:* Dr. Melvin Seale

**Abirami Thyagarajan**

*Capstone:* A Comprehensive Analysis of Insurance Claims Denials in Hematology and Oncology Practice  
*Advisor:* Dr. Melvin Seale

**Sedric Yamey White<sup>^§</sup>**

*Capstone:* Positive Reinforcement Through Toys: Improving Outcomes with Patients at Mt. Washington Pediatric Hospital by Reward Motivation  
*Advisor:* Dr. Lori Simon-Rusinowitz

**Stefany Daniela Zelaya**

*Capstone:* Process Improvement for Restructuring a Public Health Training Program  
*Advisor:* Dr. Melvin Seale



<sup>^</sup>Summer/Winter 2023 graduate

<sup>§</sup>Accelerated BS+MPH graduate

<sup>^</sup>Summer/Winter 2023 graduate

<sup>§</sup>Accelerated BS+MPH graduate

MASTER OF PUBLIC HEALTH, HEALTH EQUITY

**Senam Giselle Attipoe§**

*Capstone:* Healing Together: Proposing a Yoga and Wellness Program for Women Coping with Pregnancy and Infant Loss

*Advisor:* Dr. Dahai Yue

**Kayla Soobin Bae§**

*Capstone:* Perinatal Deaths among Minority Patients at Holy Cross Health in Montgomery County, Maryland

*Advisor:* Dr. Kellee White Whilby

**Monique Maleka Bangudi**

*Capstone:* Ethically Acquiring Diverse Datasets for the Utilization of Artificial Intelligence and Machine Learning

*Advisor:* Dr. Kellee White Whilby

**Jamie Fleishman**

*Capstone:* Family Characteristics, Education, and Health among Transracial Adopted Children in the U.S.

*Advisor:* Dr. Dahai Yue

**Deepti Ghimire§**

*Capstone:* Equity in Action: Applying ASPE's Equity Assessment Framework to the Federal Title X Program

*Advisor:* Dr. Kellee White Whilby

**Sara Hairgrove**

*Capstone:* Leveraging Non-clinical Community Settings to Increase Access to Clinical Care for Underserved Populations

*Advisor:* Dr. Dahai Yue

**Haley Jordan Harrison Ellis El**

*Capstone:* Parental Incarceration as a Determinant of Health for Children Using a Life-Course Perspective

*Advisor:* Dr. Lori Simon-Rusinowitz

**Kayla Imani Little**

*Capstone:* Black Maternal Mortality: Understanding Root Causes and Potential Interventions

*Advisor:* Dr. Luisa Franzini

**Lindsay Anne Lotter§**

*Capstone:* Intensive Equity Assessment and Community Perspectives on the Minority Outreach and Technical Assistant Program at the Maryland Department of Health.

*Advisor:* Dr. Melvin Seale

**Ahlam Amelia Majadly**

*Capstone:* Supporting the Mental Health of Arab Diaspora Communities in the United States: A Research Proposal

*Advisor:* Dr. Dahai Yue

**Aarushi Malhotra§**

*Capstone:* Tailored Lifestyle Interventions for Sleep Clinic Patients with Obesity

*Advisor:* Dr. Kellee White Whilby

**Delara Rajabi Abhari§**

*Capstone:* Utilizing Medicaid Data for Regulatory Decision-Making

*Advisor:* Dr. Melvin Seale

**Daniela Relf**

*Capstone:* Trends in Emergency Department Visits for Substance Use Disorders by Select Characteristics: United States, 2021

*Advisor:* Dr. Kellee White Whilby

**Dulcinia Rubio Garcia^**

*Capstone:* Quality Improvement for Behavioral Health and Primary Care Integration Program

*Advisor:* Dr. Lori Simon-Rusinowitz

**Sewika Sulpe**

*Capstone:* Language Access Services at Shady Grove Medical Center Outpatient Departments in Rockville, Maryland

*Advisor:* Dr. Kellee White Whilby

**Candela Vazquez**

*Capstone:* Indoor Air, Health and Germicidal Ultraviolet Light – Health Communications Toolkit

*Advisor:* Dr. Melvin Seale

MASTER OF PUBLIC HEALTH, HEALTH POLICY ANALYSIS AND EVALUATION

**Noor-Ul-Huda Dawood**

*Capstone:* Comparing Maternal Mortality in the U.S. and Related Policies

*Advisor:* Dr. Michel Boudreaux

**Lauryn Chizoba Dunkwu**

*Capstone:* Accredited Community Health Worker (CHW) Certification Training Programs: Three-year Spotlight

*Advisor:* Dr. Rebecca Gourevitch

**Ian Joseph Lynch Schuster§**

*Capstone:* Social Vulnerability and Hip Fracture Recovery Outcomes

*Advisor:* Dr. Jie Chen

**Amanda Lisa McKinnon**

*Capstone:* Community Health and Social Impact: Pharmacy and Physician Deserts

*Advisor:* Dr. Melvin Seale

**Serena Julia Mlawsky**

*Capstone:* How Restrictive Social Work Licensure Requirements and the Biased ASWB Exam Exacerbates the Mental Health Crisis in Maryland

*Advisor:* Dr. Melvin Seale

**Adurawunmi Olubunmi Okiji +**

*Capstone:* Optimizing Postoperative Care: Capacity Building and Bed Count Increase through Lean Methodologies

*Advisor:* Dr. Jie Chen

**Dhara Pankaj Patel**

*Capstone:* Developing a Health Communication Strategy to Promote Responsible Alcohol Consumption

*Advisor:* Dr. Melvin Seale

**Jermaine Kenneth Piper**

*Capstone:* Variations in Rate Utilization of New Technology Add-on Procedures by Race/Ethnicity

*Advisor:* Dr. Rebecca Gourevitch

**Katherine Maney Smislova**

*Capstone:* Workflow Analysis of the UMMS Mortality Management Quality Improvement Program

*Advisor:* Dr. Jie Chen

MASTER OF PUBLIC HEALTH, PHYSICAL ACTIVITY

**Jennifer Nicole Macko^**

*Capstone:* Surveying Appeal and Accessibility of Group Fitness Programming in a Community Center Setting Amidst the Loneliness Epidemic: Development of an Evidence-Based Survey Tool

*Advisor:* Dr. Shannon Jette

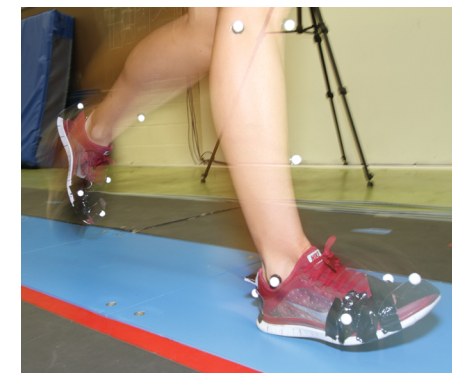

^Summer/Winter 2023 graduate

§Accelerated BS+MPH graduate

^Summer/Winter 2023 graduate

+Member of the Delta Omega Honorary Society in Public Health, Gamma Zeta Chapter



MASTER OF PUBLIC HEALTH, PUBLIC HEALTH PRACTICE AND POLICY

**George Ovie Akparewa**

*Capstone:* Addressing Adolescent Obesity through School Lunch Programs

*Advisor:* Dr. Negin Fouladi

**Bashier Mohammad Baten**

*Capstone:* The Impact of Geopolitical Violence on Palestinian Children's Mental Health and Resiliency

*Advisor:* Dr. Negin Fouladi

**Ashley John Burns<sup>^</sup>**

*Capstone:* Supporting Pharmacist Provider Status to Alleviate Primary Care Shortages in Medically Underserved Areas and Populations

*Advisor:* Dr. Negin Fouladi

**Erin Caraway**

*Capstone:* Access to Healthcare Among African Americans in the city of Baltimore, Maryland: Evaluating Health Enterprise Zones

*Advisor:* Dr. Negin Fouladi

**Justin Nathaniel Casto<sup>^</sup>**

*Capstone:* Improving Health Program Evaluation in Native and Indigenous Populations: A Review of Culturally Responsive Evaluation Practices

*Advisor:* Dr. Negin Fouladi

**Louis Corbin<sup>^</sup>**

*Capstone:* The Impact of Culture on the Rate of Obesity and Diabetes among U.S. Blacks and the Afro-Caribbean Diaspora

*Advisor:* Dr. Negin Fouladi



**Marta Maria Cruz<sup>^</sup>**

*Capstone:* Addressing Diabetes Among Children and Adolescents in the U.S.

*Advisor:* Dr. Negin Fouladi

**Kaetlyn Marie Fanning<sup>^</sup>**

*Capstone:* The True Cost of War: Evaluating the Veteran Suicide Rate and Legislative Policies and Programs

*Advisor:* Dr. Negin Fouladi

**Tyra Ionie Hill**

*Capstone:* To Expand or Not to Expand: Examining the Impact of Medicaid Non-Expansion on Healthcare Coverage, Utilization, and Cost of Care

*Advisor:* Dr. Negin Fouladi

**Helen Phillips Hocknell**

*Capstone:* Abortion Access and the Impact of Restrictions on Maternal Health

*Advisor:* Dr. Negin Fouladi

**Ndanaan Juma Jallow<sup>^</sup>**

*Capstone:* The Role of Public Health in Public Transportation: An Examination of Emergency Management and Safety

*Advisor:* Dr. Negin Fouladi

**Abigail Johnson**

*Capstone:* Community Participatory Research Strategies to Increase Underrepresented Groups in Clinical Trials

*Advisor:* Dr. Negin Fouladi

**Divpreet Kaur<sup>^</sup>**

*Capstone:* Diversity, Equity and Inclusion Strategies in Healthcare Organizations to Reduce Implicit Bias and Improve Health Outcomes for Women of Color

*Advisor:* Dr. Negin Fouladi

MASTER OF PUBLIC HEALTH, PUBLIC HEALTH PRACTICE AND POLICY, *continued*

**Sue Kim<sup>^</sup>**

*Capstone:* Language Access Services in Healthcare and Impact on Healthcare Utilizations and Outcomes

*Advisor:* Dr. Negin Fouladi

**Michelle Lay<sup>^</sup>**

*Capstone:* Mental Health of First-Generation University Students from Immigrant Families in the U.S.

*Advisor:* Dr. Negin Fouladi

**Samantha Alexandra Liggett<sup>^</sup>**

*Capstone:* The Impact of the COVID-19 Pandemic on the Opioid Crisis

*Advisor:* Dr. Negin Fouladi

**Corinne Amelia Lovett**

*Capstone:* Medical Financial Partnerships: A Novel Approach to Reduce Racial Health Disparities

*Advisor:* Dr. Negin Fouladi

**Katherine Lynn<sup>^</sup>**

*Capstone:* Whole Genome Sequencing's Role in Local and National U.S. Foodborne Disease Response

*Advisor:* Dr. Negin Fouladi

**Liya Berhane Mogese<sup>^</sup>**

*Capstone:* Factors Contributing to the Nursing Shortage in the U.S. and Impact on Healthcare

*Advisor:* Dr. Negin Fouladi

**Eve Kanyongolo Mutanda Buelongo<sup>^</sup>**

*Capstone:* Healthcare Access & Utilization Challenges for the Underserved, Underinsured and Uninsured Women with Breast Cancer in the U.S.

*Advisor:* Dr. Negin Fouladi



**Jenny Kim Ngan Nguyen**

*Capstone:* Addressing the Maternal Mortality Crisis: A Comparative Evaluation of Postpartum Care in the U.S., Germany, and United Kingdom

*Advisor:* Dr. Negin Fouladi

**Anthony Nuon<sup>^</sup>**

*Capstone:* Addressing the Lack of Diversity and Inclusion in Research: A Comprehensive Review of Clinical Trial Registries and Platforms

*Advisor:* Dr. Negin Fouladi

**Nina Sophia Pingon**

*Capstone:* Paid Parental/Family Leave: Lessons Learned from Scandinavian Policy Interventions to Address Postpartum Depression in the U.S.

*Advisor:* Dr. Negin Fouladi

**Farzana S. Rahman<sup>^</sup>**

*Capstone:* Food Insecurity in the United States: Contributing Factors and Solutions to Improve Health Outcomes

*Advisor:* Dr. Negin Fouladi

**Keny M. Rosa**

*Capstone:* Addressing Underrepresentation of Minority Groups in Biomedical Research: A Literature Review of Barriers, Facilitators, and Strategies

*Advisor:* Dr. Negin Fouladi

MASTER OF PUBLIC HEALTH, PUBLIC HEALTH PRACTICE AND POLICY, *continued*

**Binah Saint Loth**

*Capstone:* The Impact of Affordable Housing on Individuals Who Utilize Public Mental Health Services

*Advisor:* Dr. Negin Fouladi

**Margaret Smith**

*Capstone:* Making History in Health Care: Maryland's Progressive Total Cost of Care Model

*Advisor:* Dr. Negin Fouladi

**Maggie Sundby**

*Capstone:* Involuntary Treatment of the Seriously Mentally Ill in New York City: Compassionate Care or Forceful Removal?

*Advisor:* Dr. Negin Fouladi

**Ashka Samir Talati**

*Capstone:* Maternal Mortality and Access to Care in Urban vs Rural Communities

*Advisor:* Dr. Negin Fouladi

**Tiffany Adannaya Uzegbu<sup>^</sup>**

*Capstone:* Disparities of Preeclampsia in African American Women: Causes and Management

*Advisor:* Dr. Negin Fouladi

**Christa Waterman**

*Capstone:* Maternal Mortality Disparities among Adolescents in the U.S.

*Advisor:* Dr. Negin Fouladi

**Christian C. Wright<sup>^</sup>**

*Capstone:* Improving Access to Pediatric Emergency Care Using Value-Based Payment Strategies

*Advisor:* Dr. Negin Fouladi

**Rachel Ziegler**

*Capstone:* Addressing Underage Drinking in the United States: An Evaluation of Mothers Against Drunk Driving (MADD) Prevention Programs

*Advisor:* Dr. Negin Fouladi



MASTER OF SCIENCE, COUPLE AND FAMILY THERAPY

**Sydney Carolyn Bristol**

*Capstone:* From Seoul to Soul: Exploring Emotionally Focused Therapy with a Korean Immigrant Couple

*Advisor:* Dr. Mariana Falconier

**Jazmine Renee Diggs**

*Capstone:* From Broken Record to Live Band: Applying Emotionally-Focused Therapy to an Interracial Heterosexual Couple

*Advisor:* Erica Turner

**Mansi Dougall**

*Thesis:* "Personal Relationship with God": The Relationship between Religion and Spirituality in formerly Incarcerated Peoples' Desistance Process

*Advisor:* Dr. Amy Morgan

**Coda Nicole Gerber**

*Capstone:* WWJD? What Would (Sue) Johnson Do?: Using Emotionally Focused Therapy with a Black, Lesbian, Dual-Trauma Couple

*Advisor:* Tiara Fennell

**Janynea Simmone Hutchinson**

*Capstone:* Navigating Marital Expectations through Emotionally Focused Therapy

*Advisor:* Tiara Fennell

**Maria F. Lemus**

*Capstone:* The Mariachi's Message: A New Tune for Masculinity Using Emotionally Focused Therapy with a Mexican Immigrant Couple

*Advisor:* Dr. Mariana Falconier

**Emely Yanelys Taveras<sup>^</sup>**

*Capstone:* A Case Study: Using Narrative Couple Therapy with an African American Couple Coping with the Impacts of Alcoholism

*Advisor:* Dr. Mona Mittal

**Sonia Rosibel Villatoro Ramos**

*Capstone:* El Efecto Mariposa: Transforming Cycles Using Structural Family Therapy with a Latinx Family

*Advisor:* Dr. Mona Mittal

**Azure Zheng**

*Thesis:* LGBTQ+ Youth Therapeutic Engagement and Experiences: Associations with LGBTQ+ Family Environment

*Advisor:* Dr. Jessica Fish

MASTER OF SCIENCE, ENVIRONMENTAL HEALTH SCIENCES

**Jessica Anne Snyder<sup>^</sup>**

*Thesis:* Examination of the Associations Between Selected Perfluoroalkyl Substances and their Isomers with Body Weight In Adolescents Using NHANES 2013-2018

*Advisor:* Dr. Devon Payne-Sturges

**Jessica Vallejo**

*Thesis:* Comparison of Acrylamide Exposure Biomarkers in Children and Adolescents using National Health and Nutrition Examination Surveys (NHANES) 2003-04 and 2015-16

*Advisor:* Dr. Paul Turner



## BACHELOR OF SCIENCE GRADUATES



### COMMUNITY HEALTH

Olatomiwa Folayemi Abegunde	Zayna Jacqueline McDuffie
Maria Ahmed*	Elyse McQueen
Apoorva Uliyargoli Ajith	Bree Janay Middleton
Temitope Mary Akinbiola	Faith Noel Murray-Eng
Madison Elena Alvarez-Peralta	Estelle Muzana
Emma Angell	Sallie Rose Negus
Gloria Ako Asante	Raimatou Anzata Ngoma
Ayomide Awoyera	Kashobi Maureen O'Bua
Eva Bhattarai	Edna Okere
Amanda Catipon	Ayomide Onafuwa
Daniel Sungkeun Cho	Katherine Tatiana Pacas
Jade' Corbett	Jenna Ruth Palmer
Caroline Julia Crown**	Taylor Anne Pate
Fatima Sayda Shabna Deen	Claire Elizabeth Polites§
Sydalve Maningding Dereglá	Kristen Emily Quick**
Suad Nawaf Esayed§	Ayla Adeel Rahman
Roshan Eskander	Katherine Anna Salko***
Julia Cider Ethan§	Eloi Sammy
Micah Victoria Ferguson§	Giuliani Luis Sanchez
Ivania Sarai Flores	Jasmine Scott
Rachel Claire Galin§	Gabrielle Simone Sklar
Emmanuela Geneste	Mya Marie Smith§
Madison Elyse Greenstein	Sara J. Son
Zoe Hamilton	Alexa Brooke Stephan**
Grace Harrison	Kiersten Elizabeth Straley
Heydy Herbert	Niko Taylor
Ikram Hussien	Melissa Jane Thomas§
Maia Elizabeth Jerchow§	Priscilla Shiju Varghese
Sheaneela Kabir	Cecilia Beatriz Vasquez Cruz
Sierra Kamara	Andree Marie-Stefania Wetondieu
Tocas Liseth	Emma Zoe Wions
Nonna Sabina Llanos	Leah Tzivvia Young*§
Anthony Lon	Taylor Young
Jeremy Christian McCallum	

§Accelerated BS+MPH graduate

Latin honors: \*cum laude, \*\*magna cum laude, \*\*\*summa cum laude

## BACHELOR OF SCIENCE GRADUATES

### COMMUNITY HEALTH, *continued*

#### Summer/Winter 2023 Grads

Donatella Marie Syl Aho	Genevieve Marie Maloney
Tyler Beyene Boyd	Samantha Adhiambo Naya
Nichole Charlana Bright	Gloria Chinenye Nwanwa
Camille Lee-Ann Clarke	Kalinah Rachelle Nyanplu
Oluwatobi Olaitan Eyinfunjowo	Arden Helena Perry
Joshua-Martin Atal Floriza	Benjamin Solomon Pesach
Chiellsy Mae De Guzman Genota	Nathan Isaac Rios-Colon
Yasmin Hussien	Kelley Marie Roark
Emmanuel Paul Ibanez	Sara Yun Robb
Valerie Laurine Kandare	Amanda Margaret Salamen
Hannah Danielle Levin	Mahima Taneja
Monnyae Denise Lucas	Soliana Asefaw Tecle
	Christine Chuan-Hsin Wang
	Candice Justine Young

### FAMILY SCIENCE

Briana Allen
Aiman Aslam
Chloe Aileen Benard
Briana Mawusi Boakye
Solomiya Sophia Brannman**
Madelyn Diane Bronk
Massimo Cardillo
Hannah Chaney
Kelly Chicas
Cassidy Mae Cooper
Emma Alexandra Correia
Leah Michelle Davis
Djenabou Yasmine Diallo
Corey Dean Dyches
Abigail Sara Elson***
Kaleigh Flood
Lili Marie Freeman**
Nishtha Gupta**
Milcah Habteselasie
Aric Leevontay Harris
Justin Bradley Harris
Cheyenne Ingram
Fatima Syeda Jafri*
Alice Lillybeth Kelly**
Karen Kemilembe
Lahlupuii Khowlhring
Julia Grace Lee
Hannah Anne Leubecker
Khristopher Devon Love
Anna Va-Vera Lucas



Alyson Marie Marshall
Glendon Miller
Jayden-Kani Andrea Milongo
Minorka Marianela Miranda
Kehinde Mary Olorunsola
Alexa Polinsky
Noorul Raza
Miara Belle Sasdi***
Donta Romell Scott
Madeline Elizabeth Smith
Hannah Elise Starr
Yuka Taguchi
Atnafework Tezera*
Sydney Pearson Toole*
Emily Torres
Daniela Alexis Warren*
Mariela Anahi Zelaya
Michelle Sarahi Zelaya

Latin honors: \*cum laude, \*\*magna cum laude, \*\*\*summa cum laude

## BACHELOR OF SCIENCE GRADUATES

### FAMILY SCIENCE, *continued*

#### Summer/Winter 2023 Grads

Rachel L. Bensimon  
Micheal Deshon Clemons  
Zara Jonelle Dunefsky  
Emperatriz Emeli Fuentes Alvarez  
Delmar Rashard Glaze  
Jessica Dionne Harris  
Hakim Rashaan Hart  
Lizbet Giselle Herrera  
John Chike Ihejurobi

Dominique Amara Kheav  
Chidumebi Jessica Maduka  
Adilene Marquez  
Tara Nazari  
Tina Norishargh  
Erica Catherine Scott  
Ifeoluwa Sinmi Sola Sonekan  
Gereme Latrell Spraggins  
Saloni Samir Talati  
Saneia Tariq  
Patience Toeë

### KINESIOLOGY

Mosegunninuoluwa Molola Adewole  
Carlos Migueli Almeida  
Stephany Pereira Amorim  
Logan Elizabeth Anderson  
Melyssa Ankoma-Sey  
Luke Andrew Atienza  
Maya Addison Bender  
Sara Gabrielle Berman\*  
Patryk Pawel Bieganowski  
Tanveer Rahat Billal  
Bennett Edward Bobrin  
Christina Nicole Bodziak  
Alexander Konrad Boller  
Osei Bonsu  
Taylor Venetria Booker- Godfrey  
Donovan Jamal Bowman  
Jack Thomas Braun  
Mason Paul Britt  
Kathryn Riley Brown\*\*  
Angelina Mandap Burke  
Wilfredo Augusto Alceso Cadacio  
Derrick Josh MacAsilhig Candia  
Valerie Isabella Casanova  
Noah Gabriel Cerrud-Osmer  
Jessica Alba Certo  
Hanna Yeng-Han Chan  
Sriya Chebrolu\*  
Michael Charles Christian  
Adrian Samuel Clements  
Devin Marche Cobbs  
Charli Andrea Cohen  
Gabriel Cooper  
Katelyn Renee Costella

Evan James Cunningham  
Mackenzie Bray Daly  
Erin Nicole Yerg Daniel  
Oluwarimike Yoanna Daramola  
Michael Patrick Dearborn  
Julija-Jael DeVance  
Marisa Faith Digia  
Justin William Dixon  
Devin Andrew Doiron  
Julia Elizabeth Durand  
Hannah Shay Einbrod  
Youssef Wael Elkoshairi  
Kathleen Clare Ericson  
Phoebe Ava Margaret Etzold  
Kennedy Evans  
Kaia Nicole Faria  
Amanuel Fitum  
Rex Avery Fleming  
Karla Adamaris Flores  
Jeremy Edward Foy  
Alyssa Paige Gagnon  
Vanessa Marisol Garcia  
Caroline Elizabeth Gardner  
Danielle Rose Gedz  
Samantha Lyndsay Gelb  
Jacob Chai Glazier  
Emma Olivia Gold  
Xaviar Lee Goodman  
Malina Kurz Grande  
Sidney Darlene Gray  
Ryan Grennon  
Rose Mary Harnan  
Lucy Ann Hess

## BACHELOR OF SCIENCE GRADUATES

### KINESIOLOGY, *continued*

Kami Joi Hickson  
Danae Alanna Rose Hill  
Patrick Hinkeldey  
Bryan Yi-Shun Ho  
Sam James Houghton  
Jenna Mae Huie  
Hannah Claire Jacobson  
Saadatu Hassana Jibrin  
Garrett Christian Kappes  
Deena Jenny Karger\*\*  
Roxy Kavan  
Duran Gavin Kelly  
Christine Frances Knowles  
Margaret O'Niel Kuchma\*  
John Anthony Kuhn  
Samuel Cary Kulp  
Maya Rachel Lane  
Nathan Morgen Lebauer  
Eugene John Lee  
Julia Levine  
Sarah Elizabeth Lingelbach\*\*  
Isabel Trust Llewellyn  
Reese Annette Marsalis  
Darren Saylam McGowan  
Marlee Lauren McKenna  
Seth Jacob McMullen  
Theo Mededovic  
Nicholas Mendoza  
Olivia Greer Miller  
Adrian Clark Mondragon  
Justin Nicholas Moran  
Madeline Grace Moroney  
Jake Paul Muma  
Gabriella Amaya Munsey  
Adrine Najarian  
Emily Chaungoc Nguyen§  
Steven Huu Nguyen  
Soroush Noktehdan  
Katherine Elizabeth Norris  
Djordje Orcev  
Tayler Margaret Osterhout  
Rahul Vishwas Parekh  
Seoun Park  
Sophia Grace Parsons\*\*  
Kailyn Elizabeth Penn  
Reena Bethany Peralta  
Brandon Thomas Permenter\*  
Audrey Pham

Jessica Ngoc Pham  
Clara Azucena Portillo  
Alice Lejun Qiu  
Anthony Williams Ramirez Chinchilla\*\*\*  
Kaitlyn Anne Reilly\*\*  
Tiffany-Ashley R. Reyes  
Brianna Michelle Rice  
Taijah Dawn Ridgeway  
Jacqueline Marie Rodriguez  
Christopher Sergio Romero  
Anthony Joseph Rotello  
Abigail Kathryn Rudolph  
Nikhil Ramnathan Santhanam  
Sarah Tamer Sawalhi  
Julianna Marie Scarcella  
Corin Swann Scheig  
Karl Brian Schuppner  
Aryan Heminkumar Shah  
Claire Henderson Shaw  
Alexander John Sherwood  
Ariana Zahra Shirvanian  
Avina Joan Tomines Simon  
Shannon Reilly Smith  
Ian Byrne Stadelmaier  
Gabrielle Elizabeth Steed  
Orly Breanna Strauss  
Christian Frias Sun  
Richard WeaoTan  
Brian To  
Sena Takele Tolera  
Dorian Anna Tonic  
Brendan Quoc Tien Tran  
Nhi Tuyet Tran  
James Michael Vanhorn  
Paola Isabel Ventura  
Jordan Dawn Wagner  
Catherine Rose Waite  
Sarah Ruth Ward  
Mary Elizabeth Warnick  
Joel Ian Webster  
Olivia Rose Weir  
Sophia Nokyan Wong  
Trinity Chong-Wen Yang\*\*  
Haley Danielle Zack\*\*\*  
Chloe Michelle Zegas\*  
Jorge Zheng  
Raquel Marie Ziolkowski



## BACHELOR OF SCIENCE GRADUATES

### KINESIOLOGY, *continued*

#### Summer/Winter 2023 Grads

Kento Abe  
Christopher Charles Carnesi  
Emma Katherine Cook\*  
Tiyel Le'Chaun Davis  
Fletcher Christian Des Rosier  
Maryann Assama Eba  
Cameron Anthony Evans  
Theo Paul Gardner  
Ashley Germain  
Richard Alexander Gilcrest\*\*  
Sean Matthew Greeley  
Joseph Ho  
Ryan Louis Hopkins  
Itunuade Ademide Jagun  
Luke Isaiah Jimenez  
Sidiki Keita  
Margot Elizabeth Lawn  
John Sang Jin Lee\*\*  
Caroline Virginia Macdonald  
Kathleen Acheson Mathews  
Madison Paige Miller

Noora Mirarabshahi  
Anthony David Morales  
Sana Nadeem  
Aivis Rae Sta. Ana Natividad  
Darrian Christopher Nixon  
Nicholas Alexander Nunez-Tabares  
Franco Etienne Ortuno  
Luke Augustine Parr  
Tyra Ann Patton  
Lauren Elizabeth Pryor  
Laila Nicole Ricks  
Jordan Ross Rubakh\*  
Hailey Anna Springer  
Rachel Patricia Tievy\*\*  
Nyela Simone Williams  
Asmaa Younis



Latin honors: \*cum laude, \*\*magna cum laude, \*\*\*summa cum laude

## BACHELOR OF SCIENCE GRADUATES

### PUBLIC HEALTH SCIENCE

Mubashira Aamir  
Eila Louise Udarbe Abamonga  
Wordda Abera  
Sneha Abraham  
Olusimisola Eniola Adenaiya  
Nooshan Ahmadi  
Sameen Rasheed Ahmed\*\*§  
Kimberly Tracy Ampuero  
James McLean Antolick\*\*\*  
Alexa Danyelle Ramos Aquino  
Nadia Alithea Arango  
Yansi Lizbeth Arevalo Arce  
Rayhan Syed Asad§  
Tehune Genetu Asaye  
Mariam Ashraf  
Pierre-Jamal Ngwa Atogho  
Mythili Avadhani  
Yesenia Isabel Lemus Avila§  
Oluwasemilore Deborah Ayo-Gbenjo  
Ashmi Chelappadan Babu  
Ashley Terleen Badwal  
Keren Amponsah Barnes\*  
Maerielle Angelika A. Batugo  
Reese Skylar Belden  
Ashna Bhatia  
Kelly Marie Biglin\*§  
Arthur Leon Bobbitt  
Greg Maxim Borisov  
Kierstin Lynn Bory  
Mason Andrew Bosley  
Claudia Bosques\*\*\*  
Nelson Bracamonte  
Carmen Brane-Wright  
Samuel Brendel  
Jessica Lynn Brian  
Sahithi Reddy Buddula  
Mary Buettner  
Kelsey Ann Calabrese  
Mya Elianna Cantillano  
Jordan Thomas Cao  
Monica Huynh Cao\*  
Heymi A. Cardona Rivera  
Damia Imani Carter  
Zarah Isabelle Castro  
Sherry Siyan Chen  
Nadia Elena Coleman  
Maria Vittoria Corbi  
Marina Reis Costa

Katherine Olivia Cox  
Christian Amber Croal  
Mary Brook Croston  
Faustina Gyatsewa Daniels  
Warren Walker Dansou  
Sapna Rachel David  
Darah Christine Davidson  
Aniah Davis-Jackson  
Melinda Bamidele Davies-Cole  
Asha Dawn Marie Davis  
Naod Kidus Dawit  
Erin Lee Day  
Gisselle De La Paz  
Mikal Natalia De La Rosa  
Lisa Cabrelle Djingou Djeukam  
Priya Kuppanda Dohlman\*\*  
Caroline Grace Dorr  
Wasilat Kehinde Dosunmu  
Alyssa Michelle Drain  
Deborah Asubonteng Dwomoh\*  
Sofia Maria Egan  
Andrew Allen Ely§  
Alekhya Errapothu  
Anahita Eshaghi  
Aaron Andrew Esworthy  
Mariam Elizabeth Farjami  
Matthew Faulkner  
Stefanny Gabriela Fernandez  
Ashley Katherine Flores Gamez  
Alexis Jean Ford  
Emilie Wendeu Foyet  
Yury Stephanie Franco  
Tiffany Francu  
Lauren Jaye Fried  
Marilyn Funes  
Julie Dana Futrowsky  
Elizabeth Willa Galloway  
Colin Edward Gardiner\*\*  
Jocelyn Shawntia Gardner  
Ekaterine Georgioudakis  
Leah Michaela Golbert  
Samantha Beatriz Gomez  
Maximiliano Gonzalez-Cruz  
Anjalie Gowda\*\*  
Lindsey Marie Green  
Isaiah Malik Griffith§  
Saankya Gundlapalli  
Lauren Veronika Habighorst\*\*

§Accelerated BS+MPH graduate

Latin honors: \*cum laude, \*\*magna cum laude, \*\*\*summa cum laude

PUBLIC HEALTH SCIENCE, *continued*

Lily Paris Hagopian  
 Saarah Shaikh Haqq  
 Allyson Nicolette Mendes Hartstein  
 Sania Malaika Hasan§  
 Lucy Faye Haworth  
 Victoria Alexis Hayes\*  
 Cassidy Flannery Henning  
 Gayatri Yogesh Hirpara  
 Melanie Gia Hoang  
 Mary Catherine Horecky  
 Farheen Hussain  
 Mohamed Haytham Ibrahim  
 Prudence Iwundu  
 Dalafaka Jamabo  
 Natalie Jaylene Jimenez Osorio  
 Miya Kay Johnston  
 Tara Jordan  
 Paul Joseph  
 Lara Christina Kachechian\*  
 Roman Emil Kassaraba\*§  
 Saratu Kehinde\*  
 Kathrine Grace Kernan  
 Emily Ann Ye Kerns§  
 Alexa Nicole Keyser  
 Ayana M. Khan  
 Shahmeer Khan  
 Zainab Azam Khan  
 Emma Sara Khorassani\*  
 Layan Nawal Khreisat  
 Christine Eugene Kim\*\*§  
 Hannah Faith Kim

Oluwademilade Adewunmi Komolafe  
 Katerina Maria Alice Kremer  
 Gianna Nicole Kronk-Porter  
 Sarah Margaret Kulesza  
 Jenny Nhu Lac  
 Helena Seunghee Lee  
 Jihyun Lee  
 Bersabeh Leolseged Legesse  
 Loretta Luu\*\*  
 Jochebed Ma  
 Alyssa Aarti Maragh  
 Saloni Maskey  
 Annie Elizabeth McCarthy  
 Sarah Audrey McClure§  
 Brianna McMullen  
 Katie Melgar  
 Elizabeth Del Carmen Mercado  
 Nicole Elizabeth Miko\*\*\*  
 Daniella Joy Mendiola Mil  
 Laurel Madeline Montgomery  
 Rashel Joanna Moscoso-Morales  
 Naahdia Vemombi Mundi  
 Angie Maylin Murillo  
 Allie Murphy  
 Caelan Elizabeth Murphy  
 Fateema Sarran Nabay  
 Ilsa Shahid Naseer  
 Shaliqua Leona Rita Naughton  
 Rachel Sophia Newman  
 Angie Thuy Nguyen  
 Ashley Thao Nguyen

§Accelerated BS+MPH graduate

Latin honors: \*cum laude, \*\*magna cum laude, \*\*\*summa cum laude

PUBLIC HEALTH SCIENCE, *continued*

Lana Nguyen  
 Eushaine Ayala Nuesca  
 Valencia Chioma Nwanwa  
 Laura Bahfe Nyoh Tabi  
 Kassidy Marie Oakes\*  
 Olayinka Olamilekan Ogbara  
 Victoria Ohanele  
 Anna Palenchar  
 Anjali Panickar  
 Dhara Kamlesh Patel  
 Dhruv Patel  
 Diya B. Patel  
 Maya Tapan Patel  
 Madelyn Pertesses  
 Veerapetch Petchger  
 Kelsey Marie Picone  
 Tae-Lor Lauren Pina  
 Jared Ryan Pines  
 Nicole Presentado  
 Gabynelle Pride Kwekam  
 Maya Marie Pulliam\*\*\*  
 Claudia Tnhi Quach  
 Ali Rajabi Abhari\*\*  
 Azmeena Rao  
 Noor Fatima Raza  
 Azariah Diarra Reid  
 Agatha Marie Borja Restum  
 Lourdes Gabriela Reyes Valenzuela  
 Hailey Monique Rivera Lat  
 Joshua Max Rubinstein  
 Craig Rywolt  
 Gayathri Sahadevan  
 Cassandra Salcedo  
 Arushi Sanan  
 Caitlyn Alicia Schneider  
 Natalie Seah  
 Linorys Sepulveda  
 Ma'Isah Kenye Sesay-Dixon  
 Samantha Schnitta  
 Priya Jayesh Shah  
 Cara Ann Shank  
 Sara Sharp  
 Kerri Shaw  
 Carly Rebecca Sherman  
 Abigail Oluwapelumi Showunmi  
 Seth Siev  
 Hanna Singh  
 Mehr Kaur Singh

Neena Singh  
 Elliot Tomar Skopp  
 Lynsey Monae Smith  
 Alyssa Ryen Smollin  
 Isabelle Solana Spaans  
 Nicole Ssentongo  
 Audrey Jean Stedman  
 Amber Nicole Stewart  
 Manuela Yaffa Suhoy  
 Abbey Rae Susel\*  
 Paula Szigethi  
 Natalie Cara Tai  
 Pearl Tamrakar  
 Claudia Tan  
 Shiwei Tang  
 Roya Melissa H. Tehrani\*§  
 Sonali Avinash Tele  
 Ruth Tesfamariam  
 James Seyram Tettey\*\*  
 Tiffany Faith Thomas\*  
 Alisha Carys Toy\*\*\*  
 Michael Thanh Nguyen Tran§  
 Nancy Nguyen Tran  
 Alexis Travis  
 Hannah Rebecca Treger§  
 Annice Nwakaego Ufoh\*\*  
 Tiffany Ung-Chang  
 Jennyfer Maria Uriarte Olivas\*\*  
 Jennifer Nneamaka Uzor  
 Angie Daniela Vasquez Lopez  
 Amy Vinh  
 Alina Volodymyrivna Vozna\*  
 Tina Vu  
 Piyathie Ruwantha Wanigatunge  
 Audrie Elisabeth Welch  
 Andriana Annisa Wirrotama  
 Shirley Marie Wiseman  
 Lauren Sarah Wong  
 Julie Yang§  
 Fiza Naz Younus  
 Nicole Zaim§  
 Audrey Claire Soucy Zarzuela\*\*\*  
 Abbey Yin Zheng  
 Evan Zheng  
 Lily Zheng  
 Nina Zheng  
 Chloe Voula Zuras\*\*

§Accelerated BS+MPH graduate

Latin honors: \*cum laude, \*\*magna cum laude, \*\*\*summa cum laude



## BACHELOR OF SCIENCE GRADUATES

### PUBLIC HEALTH SCIENCE, *continued*

#### Summer/Winter 2023 Grads

Rahma Ahmed Abouelmagd  
Matthew David Adams  
Ashley Alandem  
Ahmed Mustafa Aldwiri  
Norahuda Hasan Abdul Alyasiri  
Shayda Arbabshirani  
Bezawit Asfaw  
Sadiksha Basnet  
Sarah Angelica Canchaya Elias  
Caitlyn Ming-Yee Chan  
Raima Afzal Chaudhry  
Julianna Lynn Corrigan  
Caroline Marie de Raet  
Hassimiou Diallo  
Kristina E. Diaz  
Christian Adan Estrada  
Tyreque Elmar Eyiah  
Diarra Bousso Fall  
Isabella Cate Freschi  
Alexa Michele Gartenberg  
Afia-Grace Lucille-Mae Harris  
Melanie Gia Hoang  
McKinsey Marie Horten  
Parama Noor Hussain  
Amira Opeoluwa Idris  
Raman Jamshaid  
Cassidy Rose Krebs  
Nancy Van Le  
Cindy Liu  
Jochebed Ma  
Laetitia Iman Mburamwe  
Rajaa Mimi Lahlou  
Niti Jayesh Mistry  
Arian B. Mokhtari  
Madison Reilly Moran  
Ruth Desta Mulugeta  
Ashleigh Sadia Nelson  
Blessing Chioma Ngobiri  
Catherine TrangThanh Nguyen  
Olivia Belle Nguyen\*\*  
Jim Roger Nwalal  
Patrice Ebele Temi Nwomonoh  
Rebecca Oluwakemi Oladiji  
Yaquelin Ortiz-Tapia  
Darshan Hitesh Patel  
Brabanie Amrita Persaud



Nandini Vinita Persaud  
Jasmine Luong Pham  
Alexander Youngjoo Rah\*\*  
Nimisha R. Rangachar\*  
Madison Elizabeth Reed  
Alexa Ann Rosenboom  
Alexa Marie Rothenbuescher  
Ebony Nicole Sampson  
Kevin Mitchell Scranton  
Farmin Shahabuddin  
Kara Elizabeth Shamus  
Heldana Zenebwork Shimelis  
Grace Shin  
Daniel Hugh Smyth  
Oluwaseun Tabitha Sule  
Ryan Jay Szego  
Valeria Tskhay  
Paige Elizabeth VanHoy  
Vianka Viscarra  
Lena-Sementa Weldemicael  
Kritchanan Yampai

## BACHELOR OF SCIENCE GRADUATES

### PUBLIC HEALTH SCIENCE, SHADY GROVE

#### Summer/Winter 2023 Grads

Jessica Armenta  
Shubire Ahmad Baderzada  
Willy Eduardo Bautista  
Evelin Fernanda Davila\*\*\*§  
Nkechi Ahunna Egesia  
Odochi Nnedi Egesia  
Vidania Milagros Gonzalez  
Dalafaka David Jamabo  
Aung Koko Khant  
Karina Elizabeth Lopez\*§  
Allison Nguyen Ly  
Kimberly Alejandra Machado Velasco\*\*\*  
Amal Osman Mohamed§  
Lyle Giselle Nteubou  
Mubassira Tun Nur\*\*\*§  
Leslie Karina Sosa

Rachael Acevedo  
Yasmeen Nana Ama Annan-Ahmed  
Anum Azim  
Ngoctram Bui  
M'Mah Cisse  
Duncan MacGowan Coltharp  
Rose Endeguele  
Aku Etonam Gbon  
Andrea Nicole Johnson  
Suzanne Natacha Kana Kondjebang  
Sarah Elizabeth McMahon  
Julianna Ross Natali\*\*  
Marie Dominique Fatim Ndjore  
King-Ashly Calara Ortega  
Gisselle Romero  
Brianna Renee Smith





ADMINISTRATION

Dean Boris D. Lushniak, MD, MPH  
Principal Assistant Dean Amanda Grimes, MBA—**Finance and Administration**  
Assistant Dean Amelia Arria, PhD—**Strategic Initiatives**  
Assistant Dean Nicole Cousin-Gossett, PhD—**Undergraduate Education**  
Assistant Dean Sylvette LaTouche-Howard, PhD—**Public Health Practice & Community Engagement**  
Assistant Dean and Chief of Staff Erin McClure—**Diversity, Inclusion and Belonging**  
Associate Dean Robin Puett, PhD—**Research and Faculty Affairs**  
Director Amy Reiter, MS—**Communications**  
Assistant Dean Heidi Sweely, MA—**Development**  
Assistant Dean Tracy Zeeger, PhD—**Public Health Practice & Community Engagement**

DEPARTMENT AND PROGRAMS

Michael Brown, PhD, Chair—**Kinesiology**  
Jie Chen, PhD, Chair—**Health Policy and Management**  
Kerry Green, PhD, Interim Chair—**Behavioral and Community Health**  
Mia Smith-Bynum, PhD, Chair—**Family Science**  
Amir Sapkota, PhD, Chair—**Epidemiology and Biostatistics**  
Amy R. Sapkota, PhD, Chair—**Global, Environmental, and Occupational Health**  
Kristin Cipriani, MA, MBA, Director—**Public Health Science at College Park**  
Jennifer Hodgson, EdD, Program Director—**Public Health Science at Shady Grove**

SCHOOL-WIDE CENTERS AND INITIATIVES

Cynthia Baur, PhD, Endowed Professor and Director—**Herschel S. Horowitz Center for Health Literacy**  
Bradley Boekeloo, PhD, Professor and Co-Director, and Jessica Fish, PhD—Associate Professor and Co-Director—**UMD Prevention Research Center**  
Dina Borzekowski, EdD, Research Professor and Director—**Global Health Initiative**  
Erin McClure, Director—**Happiness & Wellness Initiative**  
Stephen B. Thomas, PhD, Professor and Director—**Maryland Center for Health Equity**

ACKNOWLEDGMENTS

We would like to thank the faculty, staff and students for their participation in the graduation ceremony. Thanks to the following School of Public Health faculty and staff for their work on the SPH commencement program and communications.

- Michelle Kong, *Assistant to the Dean*

Jennifer Reed, MS, *Assistant Director of Projects*

Darrell Robinson, *Digital Content Manager*

Brit Saksvig, PhD, MHS, *Associate Clinical Professor, Director of Graduate Student Services*
- Ian Schuster '23, MPH, '24 *Communications Graduate Assistant*

Renee Stokes, MS, *Director of Student Services*

Michelle Wilson, *Student Services Coordinator*

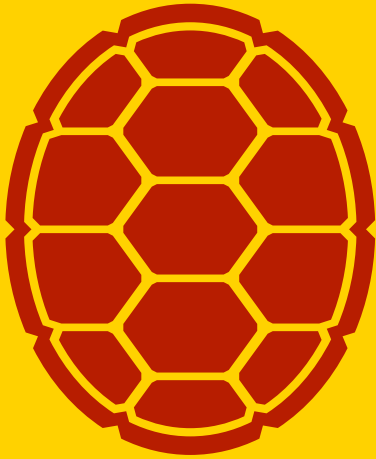

# *Congratulations Class of 2024!*

#PublicHealthTerps  
**sph.umd.edu**



@UMDPublicHealth



@UMD.SPH



@umdpublichealth