



SCHOOL OF
PUBLIC HEALTH

2024

COMMENCEMENT >

May 20, 2024 • 3 p.m.
Xfinity Center



Commencement Ceremony

INTRODUCTION

Nicole Cousin-Gossett, Ph.D., *Assistant Dean for Undergraduate Education*

PROCESSIONAL WELCOME

Boris D. Lushniak, M.D., M.P.H., *Dean and Professor*

INTRODUCTION OF COMMENCEMENT SPEAKER

Dean Boris D. Lushniak

COMMENCEMENT ADDRESS

Laura Herrera Scott, M.D., M.P.H.
Secretary of Health, State of Maryland

RECOGNITION OF GRADUATE DEGREE RECIPIENTS

Amelia Arria, Ph.D., *Professor and Associate Dean for Strategic Initiatives*

RECOGNITION OF UNDERGRADUATE DEGREE RECIPIENTS

Assistant Dean Nicole Cousin-Gossett

RECOGNITION OF STUDENTS GRADUATING WITH HONORS

Dean Boris D. Lushniak

STUDENT ADDRESS

Warren Dansou, *BS, Public Health Science and Biochemistry '24*

CLOSING REMARKS

Dean Boris D. Lushniak

Please visit sph.umd.edu/2024grad to access a printable PDF of the commencement program, video recording of the ceremony and photos.



COMMENCEMENT SPEAKER



Laura Herrera Scott, M.D., M.P.H.

Secretary of Health, State of Maryland

Dr. Laura Herrera Scott, Secretary of Health for the Maryland Department of Health, is a healthcare leader with expertise across decades in integrating value-based care philosophy with clinical and population health strategies. She is a visionary leader in the health space, spearheading the creation of progressive programs that optimize patient outcomes, improve the quality of care and advance health equity. Most recently, Scott served as Executive Vice President of Population Health at Summit Health and as Vice President of Clinical Strategy and Product at Anthem. She also served in the Maryland Department of Health and Mental Hygiene from 2011–2015 as Deputy Secretary of Public Health Services. Scott is a Veteran of the United States Army Reserves, serving from 1998–2008 as a Major in the Medical Corps. She received a master's degree in Public Health from Johns Hopkins University and a Doctor of Medicine from SUNY Health Science Center in Brooklyn, New York. She currently lives in Towson, Maryland, with her husband and two children.

STUDENT SPEAKER

Warren Dansou

BS, Public Health Science and Biochemistry '24

Warren Dansou is a Public Health Science and Biochemistry double major from Montgomery County, Maryland, with minors in French and Human Development. Throughout his academic journey, Warren has demonstrated a deep commitment to social equity as shown in his thesis: The Impact of Access to Prenatal Care Services on Birth Outcomes in Underserved Communities and Low- and Middle-Income Countries.



At Maryland, Warren has played an active role on campus as the following: University senator on the Senate Executive Committee and Research Council, Students Towards Educational Progress & Philanthropy (STEPP) team secretary, First-Year Innovation Research Experience (FIRE) / BioFIRE peer mentor, resident assistant, Student Entertainment Events (SEE) director, Enrollment Management Student Advisory Council advisor, co-president of the International Genetically Engineered Machine (iGEM), teen leadership coordinator of Kesem at UMD, College Success Scholars (CSS), orientation advisor, violinist in the University Orchestra, and member for the Chemistry and Biochemistry Department's Committee on Climate, Diversity, Equity and Climate. As he embarks on his next chapter, Warren is excited to further his education abroad.

DOCTOR OF PHILOSOPHY GRADUATES



BEHAVIORAL AND COMMUNITY HEALTH

Jennifer Lynn Robinson[^]

Dissertation: Exploring Young Bi+ Women's Intersecting Mental Health and Sexual and Reproductive Health Experiences in Context: A Multi-Analytic Method Qualitative Study
Advisors: Dr. James Butler and Dr. Liz Aparicio

Christopher Menvell Williams

Dissertation: The Critical Race Framework Study: Standardizing Critical Evaluation for Research Studies That Use Racial Taxonomy
Advisor: Dr. Craig Fryer

Nathaniel Woodard^{^+}

Dissertation: State-level Structural Racism and Alcohol and Tobacco Use Behaviors in a National Probability Sample of African Americans
Advisor: Dr. Cheryl Knott

[^]Summer/Winter 2023 graduate

DOCTOR OF PHILOSOPHY GRADUATES

ENVIRONMENTAL HEALTH SCIENCES

Michele Ewing Morgado^{^+}

Dissertation: Investigating Long-term Trends in Vibriosis Severity and Risk Associated with Water Exposure and Climate-induced Stressors in the Chesapeake Bay: A Mixed Methods Study

Advisor: Dr. Amy Sapkota

EPIDEMIOLOGY

Lauren Emily Kauffman⁺

Dissertation: Covid-19 Vaccine Hesitancy and Uptake in the United States Considered Through the Lens of Health Behavior Theory

Advisor: Dr. Quynh Nguyen

Jianyu Lai^{^+}

Dissertation: Exhaled Breath Aerosol Transmission of Acute Respiratory Infections

Advisor: Dr. Donald Milton

Amanda Erin Ng[^]

Dissertation: Social Determinants of Cardiovascular Disease Across the Life Course

Advisor: Dr. Typhanye Dyer

Hyeonjin Song⁺

Dissertation: Climate Change Related Extreme Events and Adverse Health Outcomes among Hemodialysis Patients

Advisor: Dr. Amir Sapkota

FAMILY SCIENCE

Natasha Williams⁺

Dissertation: Mental Health Among Black Lesbian, Gay, and Bisexual People: Examining Patterns of Risk, Treatment Utilization, and Mental Health Management Strategies

Advisor: Dr. Jessica Fish



[^]Summer/Winter 2023 graduate

⁺Member of the Delta Omega Honorary Society in Public Health, Gamma Zeta Chapter

DOCTOR OF PHILOSOPHY GRADUATES

HEALTH SERVICES RESEARCH

Asmaa Albaroudi

Dissertation: Understanding the Impact of Long-Term Care Need Among Medicare-only Beneficiaries

Advisor: Dr. Jie Chen

Lauren Michelle Edelstein

Dissertation: The Role of Personal Integrity in Shaping Healthcare Worker Perceptions of Patient Safety Culture in U.S. Hospitals During the Covid-19 Pandemic

Advisor: Dr. Luisa Franzini

Adam Eschenlauer

Dissertation: Assessing the Impact of Polypharmacy on the Elderly Using Nationally Representative Survey Data

Advisor: Dr. Luisa Franzini

Christopher Norman Howard

Dissertation: Leadership as a Catalyst for Health Equity: Strategies and Insights for Quality Improvement in Healthcare Organizations

Advisors: Dr. Stephen Thomas and Dr. Kellee White Whilby

Shuo Huang[^]

Dissertation: The Long Tail of History: Combining the 1940 Census, Redlining Maps, and HRS: Methods for Analyzing the Impact of Redlining on Health, Economic, and Healthcare Outcomes in Older Adults Today

Advisor: Dr. Neil Sehgal

Taehyun Kim

Dissertation: The Effects of Medicaid Coverage for Abortion

Advisor: Dr. Michel Boudreaux

Nina Adannaya Misty Omeaku

Dissertation: Assessing Impact of Cancer and Depression on the Financial Health of Middle Aged and Older Americans

Advisor: Dr. Michel Boudreaux

Kaitlynn Robinson-Ector⁺

Dissertation: MDPCP Primary Care Practice Capabilities and Care Management Delivery among Maryland Medicare Beneficiaries

Advisors: Dr. Kellee White Whilby and Dr. Neil J. Sehgal

Merianne Rose Spencer⁺

Dissertation: Deaths of Despair in the U.S. Healthcare Delivery System: Understanding Patterns in Healthcare Among Distressed Americans

Advisor: Dr. Jie Chen

Michelle Le Truong

Dissertation: Examining Influences On Help-Seeking Pathways to Improve Access to Mental and Behavioral Health Care for Adolescents in California

Advisor: Dr. Neil Sehgal

Ren Hao Wang

Dissertation: The Policy Impact of State Reinsurance Programs Under the ACA 1332 Waiver

Advisor: Dr. Dahai Yue

Ying Zhu

Dissertation: Home Hemodialysis Utilization and Health Outcomes Among Racial and Ethnic Minority Populations

Advisor: Dr. Luisa Franzini

DOCTOR OF PHILOSOPHY GRADUATES

KINESIOLOGY

Elizabeth Bell[^]

Dissertation: Modeling the Mechanical Consequences of Pregnancy on Knee Joint Loading and Future Knee Health

Advisor: Dr. Jae Shim and Dr. Ross Miller

Jenna Burnett[^]

Dissertation: Lower Limb Asymmetry and Loading in Individuals with Unilateral Transfemoral Amputations with a Lifetime of Osseointegrated Prosthesis Use

Advisor: Dr. Jae Shim

Peter Gaskin[^]

Dissertation: Mental Workload Assessment During Upper Limb Prosthetic Training and Task Performance

Advisor: Dr. Rodolphe Gentili

Andrew Ginsberg[^]

Dissertation: Understanding Psychological Influence on Human Performance: The Role of Cerebral Cortical and Neuromuscular Activation During Maximal Exertion Knee Extension

Advisor: Dr. Bradley Hatfield

Tori Alexis Justin

Dissertation: Creating a Socially Just Kinesiology: Addressing Anti-Blackness in Theory, Research and Pedagogy

Advisor: Dr. Shannon Jette

Yuan Liu

Dissertation: Cardiac and Vascular Functional Responses to β 2-Adrenergic Receptor Stimulation: Effect of Sex, Age, and Heart Failure

Advisor: Dr. Sarah Glancy

Gabriel Santiago Pena

Dissertation: Hippocampal Glucose Transport and Oxidation in Response to Disrupted Blood Flow in an Aging Rat Model of Heart Failure

Advisor: Dr. Carson Smith and Dr. Sarah Glancy

MATERNAL AND CHILD HEALTH

Zeina Mohamad Alkhalaf^{^+}

Dissertation: Examining the Impact of Preconception and Early Pregnancy Serum Levels of Maternal Vitamin D on Clinical Markers of Implantation and Preeclampsia

Advisor: Dr. Marie Thoma

Sahra Ibrahimi⁺

Dissertation: Women's Autonomy and Reproductive and Perinatal Health Outcomes in Afghanistan

Advisor: Dr. Marie Thoma

Krystle McConnell

Dissertation: The Intergenerational Transmission and Effects of Adverse Childhood Experiences

Advisor: Dr. Edmond Shenassa



[^]Summer/Winter 2023 graduate

⁺Member of the Delta Omega Honorary Society in Public Health, Gamma Zeta Chapter

MASTER'S DEGREE GRADUATES



MASTER OF ARTS, KINESIOLOGY

Naomi A. Arnold[^]

Thesis: Associations between Classical Music, Physical Activity and Symptoms of Depression in Older Adults during the COVID-19 Pandemic

Advisor: Dr. Carson Smith

Lilah Teresa Drafts-Johnson[^]

Thesis: A Healthy Relationship? The Entanglement of State, Corporate, and Labor Interests in Gender-Based Violence Sport Policies

Advisor: Dr. Shannon Jette

Madison Katherine Shoemaker[^]

Thesis: Effects of a High-Fat Meal on the Inflammatory Phenotype and Function of Monocytes

Advisor: Dr. Steven Prior



MASTER OF COMMUNITY PLANNING + MASTER OF PUBLIC HEALTH, EPIDEMIOLOGY

Asia Vernai' Jones

Capstone: Public Health Implications and Community Planning for the Lakeland Community in College Park, MD

Advisor: Dr. Jamie Trevitt

MASTER OF HEALTH ADMINISTRATION

Rama Abou-Seif

Capstone: Addressing Workplace Violence Among Home Care Employees in Home and Community-Based Settings
Advisor: Dr. Negin Fouladi

Nii Amon Amon-Kotei

Capstone: Management Approaches to Workforce Retention in Healthcare
Advisor: Dr. Negin Fouladi

Tiffany Barnes

Capstone: Identifying Best Practices and Initiatives to Address Disparities and Improve Oral Healthcare in Louisiana
Advisor: Dr. Negin Fouladi

Monika Bedi

Capstone: Improving School-Based Oral Health Education, Screenings, and Preventive care in Louisiana
Advisor: Dr. Negin Fouladi

Jennifer Lynn Bulford

Capstone: Hurricane Emergency Preparedness and Public Health Response in the State of Louisiana
Advisor: Dr. Negin Fouladi

Agnellys Gonzalez Nieves

Capstone: Lack of Guidelines to Diagnose and Treat Adult ADHD and Public Health Implications
Advisor: Dr. Negin Fouladi

Monique Johnson+

Capstone: The Air We Breathe: The Impacts of Air Quality on Population Health
Advisor: Dr. Negin Fouladi

Shanza Khan

Capstone: Effectiveness of Multidisciplinary Leadership Rounding in Improving Performance and Outcomes in Nursing Facilities
Advisor: Dr. Negin Fouladi

Christopher Joseph Lawrence

Capstone: The Effects of Lean and Six Sigma Processes on Medical Errors
Advisor: Dr. Negin Fouladi

Genevie Angele' Anabel Mayo-Johnson^

Capstone: Literature Review Examining Current and Future Solutions For Food Deserts in the United States
Advisor: Dr. Negin Fouladi

Brian Hyunsoo Oh

Capstone: The Effects of Socioeconomic Status and Strategies to Address Childhood Obesity in the U.S.
Advisor: Dr. Negin Fouladi

Rebecca Anne Schwartz^

Capstone: Healthcare Access for LGBTQIA Individuals in the Southern Region of the United States
Advisor: Dr. Negin Fouladi

Emily Elizabeth Thornton^

Capstone: The Impact of Telehealth Implementation in Rural Communities
Advisor: Dr. Negin Fouladi

Jennifer Magaly Valdez

Capstone: Nursing Workforce Challenges in the U.S.: Implications for Population Health
Advisor: Dr. Negin Fouladi



^Summer/Winter 2023 graduate

+Member of the Delta Omega Honorary Society in Public Health, Gamma Zeta Chapter

MASTER'S DEGREE GRADUATES

MASTER OF PUBLIC HEALTH, BEHAVIORAL AND COMMUNITY HEALTH

Patricia Averill

Capstone: Formative Tools to Assess Maternal Nutritional Status: Its Relationship with Congenital Heart Disease Development

Advisor: Dr. Katherine Sharp

Bianca Nicole Benitez[^]

Capstone: Examining the 16 and Pregnant Hashtag about Teenage Pregnancy

Advisor: Dr. Dina Borzekowski

Carla Jamae Byrnes[^]

Capstone: Reproductive Life Plan for Individuals with Sickle Cell Disease

Advisor: Dr. Evelyn King-Marshall

Tatum Cox

Capstone: Organizational Health Literacy Assessment of Maternal Health Services for Pregnant Latina Women in the Maryland Mid Shore

Advisor: Dr. Cynthia Baur

Naana Dei

Capstone: Enhancing Cultural Humility Among Home Health Aides: Analyzing Cultural Competence Self-assessments to Identify Targeted Training Modules for Sustainable Proficiency

Advisor: Dr. Kirsten Stoebebau

Rebecca Leslie Dolfman

Capstone: March to Well-Being: Designing an Informational Wellness Campaign for Bethesda Chevy Chase High School's PTSA

Advisor: Dr. Kerry Green

Raymond Thomas Flannery

Capstone: Fraternal Binge Drinking Habits: A Qualitative Study of Housed Social Fraternity Men

Advisor: Dr. James Butler

Shachar Gazit-Rosenthal

Capstone: Organizational Needs Assessment of Health Topics for Pregnant and Parenting Young Women in the St. Ann's Center for Children, Youth, and Families

Advisor: Dr. Kerry Green

Olivia Ellen Hare[^]

Capstone: A Focused Analysis of a Health Department's Web Pages Using Health Literacy Criteria

Advisor: Dr. Evelyn King-Marshall

Brianna Mercile Hayes[^]

Capstone: The Development of a Reproductive and Sexual Health Curriculum Guide for Female African American Youth Enrolled in a Positive Youth Development Program

Advisor: Dr. Evelyn King Marshall

Collette Noel Kokesh+

Capstone: What Barriers Inhibit Healthy Eating and Physical Activity? Insights From Those Who Work with Older Adults

Advisor: Dr. Dina Borzekowski

Olivia Haewon Sangravee Na

Capstone: Creation of a Social Determinants of Health Screener for the Wicomico County Health Department

Advisor: Dr. Héctor Alcalá

Somtochukwu Obiegbu

Capstone: Pre-Exposure Prophylaxis (PrEP) Educational Materials for Lusaka, Zambia Justice-Involved Population (J-IP)

Advisor: Dr. Cynthia Baur

Stephanie Chiazom Olebara[^]§

Capstone: Improving Telehealth Visits: Recommendations for Mental Health Providers and Patients

Advisor: Dr. Evelyn King Marshall

[^]Summer/Winter 2023 graduate

MASTER'S DEGREE GRADUATES

MASTER OF PUBLIC HEALTH, BEHAVIORAL AND COMMUNITY HEALTH, *continued*

Sade Parson^{^§}

Capstone: Opioid Prevention for Youth Athletes (OPYA): The Development of a Parent Toolkit to Prevent Prescription Opioid Misuse Among Student Athletes
Advisor: Dr. Tracy Zeeger

Shayla Eva-Dena Stringfield⁺

Capstone: The Implications of Community Violence Exposure Among Caregivers of Children with Asthma in Washington, D.C.
Advisor: Dr. Craig Fryer

Leila Thomas

Capstone: Exploring Parental Receptiveness towards Child-Mediated Health Promotion to Inform the Development of a Community-Based Stroke Literacy Intervention
Advisor: Dr. Héctor Alcalá

MASTER OF PUBLIC HEALTH, BIOSTATISTICS

Christopher Matthew Kot

Capstone: Assessment of the Socioeconomic and Health Needs of Displaced Eastern Europeans Sheltering in Europe
Advisor: Dr. Xin He

Alisa Kotz^{^§}

Capstone: Comparison of Machine Learning Models for Predicting Brain Age From Fractional Anisotropy Measurements
Advisor: Dr. Charles Ma

Haley Hwayeon Lee

Capstone: Heavy Alcohol Consumption and Substance Use in the United States
Advisor: Dr. Jamie Trevitt

Rachel Catherine Martin

Capstone: Assessing COVID-19's Impacts on Isolation: A Demographic Analysis
Advisor: Dr. Xin He

Alyssa Precil

Capstone: Racial/Ethnic Health Disparities in Low Birth Weight in the U.S.
Advisor: Dr. Xin He

MASTER OF PUBLIC HEALTH, ENVIRONMENTAL HEALTH SCIENCES

Geanine Tori Brunson

Capstone: Surviving on the Edge: Water Scarcity in Gaza
Advisor: Dr. Rianna Murray

Daniel Diaz-Etchevehere

Capstone: Assessing the Health Risks of PM2.5 from the June 2023 Canadian Wildfires in Maryland
Advisor: Dr. Abdel Kadry

Rachel Michaela Dubbs

Capstone: Extractables from Plastic Packaging in Beauty & Personal Care Products: What Consumers Should Know & Opportunities for Research
Advisor: Dr. Paul Turner

Paula Beatriz Masi Fleytas^{^§}

Capstone: Assessing PM2.5 Exposure from Wildfire Smoke in the Western United States
Advisor: Dr. Amir Sapkota

[^]Summer/Winter 2023 graduate

⁺Member of the Delta Omega Honorary Society in Public Health, Gamma Zeta Chapter

[§]Accelerated BS+MPH graduate

MASTER'S DEGREE GRADUATES

MASTER OF PUBLIC HEALTH, EPIDEMIOLOGY

Basilica Mary Arockiaraj^{^§}
Capstone: Examining the Relationship Between Disability and Serious Psychological Distress Among U.S. Adults Using the 2021 National Health Interview Survey: Do Associations Vary by Social Support?
Advisor: Dr. Cher Dallal

Tahriq Trenidad Bailey
Capstone: Assessing the Association Between Living/Wage Characteristics and Stress in Migrant Farm Workers on the Eastern Shore of Maryland
Advisor: Dr. Cher Dallal

Claire Margaret Barlow
Capstone: E. coli Bacteria Concentrations in District of Columbia Waters: An Examination of Environmental Water Quality Predictors in 2023
Advisors: Dr. Cher Dallal and Dr. Jamie Trevitt

Abigail Carolyn Hines
Capstone: Exploring the Relationship Between Exposure to Substance Use and Mental Health in the Personal Lives of Community Health Workers and Subsequent Stigma: A Regression Analysis
Advisor: Dr. Thu Nguyen

Jess Huang
Capstone: ACEs, Gender Minority Stress, and Mental Health in Transgender Adolescents: A Literature Review
Advisor: Dr. Typhanye Dyer



Ashley Marie Hystad
Capstone: Insurance Status and Mental Health Care Cost Barriers
Advisor: Dr. Jamie Trevitt

Que Chi Nguyen Phan
Capstone: The impact of ACEs on Anxiety and Depression in Women: A Secondary Analysis
Advisor: Dr. Typhanye Dyer

Usha Singh
Capstone: Multiple Substance Use Disorder and the Risk of Cognitive Impairment Among Women in the United States: In-Depth Literature Review
Advisor: Dr. Typhanye Dyer

Gauri Sood^{^§}
Capstone: Sedentary Time in Segregated Spaces: Examining the Influence of Racial Residential Segregation
Advisor: Dr. Quynh Nguyen

Tiffany Stevenson-Yuen[^]
Capstone: United States Veteran Status and Timing of Medical Care (Delay or Not Getting Care) Due to Factors Related to the COVID-19 Pandemic, a Cross-Sectional Study NHIS 2021
Advisor: Dr. Cher Dallal

Joann Wu[§]
Capstone: Psychological Readiness in Crisis: A Comprehensive Literature Review of Interventions for Emergency First Responders to Prevent PTSD from Natural Disasters
Advisor: Dr. Thu Nguyen

[^]Summer/Winter 2023 graduate
[§]Accelerated BS+MPH graduate

MASTER'S DEGREE GRADUATES

MASTER OF PUBLIC HEALTH, HEALTH CARE MANAGEMENT

Eden Gebrekidan Adhanom

Capstone: Analysis of Patient Satisfaction Assessments to Improve Health Care Experience
Advisor: Dr. Melvin Seale

Sarah Grace Banwell§

Capstone: Implementation of a Fall Prevention Committee at UM Capital Region Medical Center
Advisor: Dr. Aryn Phillips

Kiarra Jannette Burton§

Capstone: Development of a Special Education Training Program: Applications Towards Intern and Students' Wellness
Advisor: Dr. Melvin Seale

Emily Brooke Feigenbaum§

Capstone: Optimizing Echocardiogram Utilization: Collaborative Strategies with Northwell Health to Streamline Ordering Processes and Reduce Unnecessary Examinations
Advisor: Dr. Melvin Seale

Erica Marie Garner§

Capstone: Development of a Data Visualization Report to Negotiate Higher Insurance Reimbursement Rates for a Private Dental Practice
Advisor: Dr. Aryn Phillips

Taliah Nicole Hodges§

Capstone: Analyzing Healthcare Utilization Amongst Insured Residents in Charles County
Advisor: Dr. Melvin Seale

Shweta Kannan

Capstone: Optimizing Wellness, Enhancing Readiness: A Process Improvement and Early Lessons Report on the Mental Wellness Check-In Initiative (MWCI) Program for First Responders
Advisor: Dr. Melvin Seale

Bilal Murtaza

Capstone: Impact of Housing Insecurity on the Health Equity of Maryland Residents
Advisor: Dr. Melvin Seale

Natalie Elizabeth Snyder§

Capstone: Reducing Disparities in Unplanned Readmissions
Advisor: Dr. Melvin Seale

Emily Grace Sterling

Capstone: Utilizing Lean to Implement a Patient-Centered Bed Movement Plan at University of Maryland Medical System's Upper Chesapeake Medical Center
Advisor: Dr. Melvin Seale

Abirami Thyagarajan

Capstone: A Comprehensive Analysis of Insurance Claims Denials in Hematology and Oncology Practice
Advisor: Dr. Melvin Seale

Sedric Yamey White^§

Capstone: Positive Reinforcement Through Toys: Improving Outcomes with Patients at Mt. Washington Pediatric Hospital by Reward Motivation
Advisor: Dr. Lori Simon-Rusinowitz

Stefany Daniela Zelaya

Capstone: Process Improvement for Restructuring a Public Health Training Program
Advisor: Dr. Melvin Seale



^Summer/Winter 2023 graduate

§Accelerated BS+MPH graduate

MASTER'S DEGREE GRADUATES

MASTER OF PUBLIC HEALTH, HEALTH EQUITY

Senam Giselle Attipoe§

Capstone: Healing Together: Proposing a Yoga and Wellness Program for Women Coping with Pregnancy and Infant Loss

Advisor: Dr. Dahai Yue

Kayla Soobin Bae§

Capstone: Perinatal Deaths among Minority Patients at Holy Cross Health in Montgomery County, Maryland

Advisor: Dr. Kellee White Whilby

Monique Maleka Bangudi

Capstone: Ethically Acquiring Diverse Datasets for the Utilization of Artificial Intelligence and Machine Learning

Advisor: Dr. Kellee White Whilby

Jamie Fleishman

Capstone: Family Characteristics, Education, and Health among Transracial Adopted Children in the U.S.

Advisor: Dr. Dahai Yue

Deepti Ghimire§

Capstone: Equity in Action: Applying ASPE's Equity Assessment Framework to the Federal Title X Program

Advisor: Dr. Kellee White Whilby

Sara Hairgrove

Capstone: Leveraging Non-clinical Community Settings to Increase Access to Clinical Care for Underserved Populations

Advisor: Dr. Dahai Yue

Haley Jordan Harrison Ellis El

Capstone: Parental Incarceration as a Determinant of Health for Children Using a Life-Course Perspective

Advisor: Dr. Lori Simon-Rusinowitz

Kayla Imani Little

Capstone: Black Maternal Mortality: Understanding Root Causes and Potential Interventions

Advisor: Dr. Luisa Franzini

Lindsay Anne Lotter§

Capstone: Intensive Equity Assessment and Community Perspectives on the Minority Outreach and Technical Assistant Program at the Maryland Department of Health.

Advisor: Dr. Melvin Seale

Ahlam Amelia Majadly

Capstone: Supporting the Mental Health of Arab Diaspora Communities in the United States: A Research Proposal

Advisor: Dr. Dahai Yue

Aarushi Malhotra§

Capstone: Tailored Lifestyle Interventions for Sleep Clinic Patients with Obesity

Advisor: Dr. Kellee White Whilby

Delara Rajabi Abhari§

Capstone: Utilizing Medicaid Data for Regulatory Decision-Making

Advisor: Dr. Melvin Seale

Daniela Relf

Capstone: Trends in Emergency Department Visits for Substance Use Disorders by Select Characteristics: United States, 2021

Advisor: Dr. Kellee White Whilby

Dulcinia Rubio Garcia^

Capstone: Quality Improvement for Behavioral Health and Primary Care Integration Program

Advisor: Dr. Lori Simon-Rusinowitz

Sewika Sulpe

Capstone: Language Access Services at Shady Grove Medical Center Outpatient Departments in Rockville, Maryland

Advisor: Dr. Kellee White Whilby

Candela Vazquez

Capstone: Indoor Air, Health and Germicidal Ultraviolet Light – Health Communications Toolkit

Advisor: Dr. Melvin Seale

^Summer/Winter 2023 graduate

§Accelerated BS+MPH graduate

MASTER'S DEGREE GRADUATES

MASTER OF PUBLIC HEALTH, HEALTH POLICY ANALYSIS AND EVALUATION

Noor-Ul-Huda Dawood

Capstone: Comparing Maternal Mortality in the U.S. and Related Policies

Advisor: Dr. Michel Boudreaux

Lauryn Chizoba Dunkwu

Capstone: Accredited Community Health Worker (CHW) Certification Training Programs: Three-year Spotlight

Advisor: Dr. Rebecca Gourevitch

Ian Joseph Lynch Schuster§

Capstone: Social Vulnerability and Hip Fracture Recovery Outcomes

Advisor: Dr. Jie Chen

Amanda Lisa McKinnon

Capstone: Community Health and Social Impact: Pharmacy and Physician Deserts

Advisor: Dr. Melvin Seale

Serena Julia Mlawsky

Capstone: How Restrictive Social Work Licensure Requirements and the Biased ASWB Exam Exacerbates the Mental Health Crisis in Maryland

Advisor: Dr. Melvin Seale

Adurawunmi Olubunmi Okiji +

Capstone: Optimizing Postoperative Care: Capacity Building and Bed Count Increase through Lean Methodologies

Advisor: Dr. Jie Chen

Dhara Pankaj Patel

Capstone: Developing a Health Communication Strategy to Promote Responsible Alcohol Consumption

Advisor: Dr. Melvin Seale

Jermaine Kenneth Piper

Capstone: Variations in Rate Utilization of New Technology Add-on Procedures by Race/Ethnicity

Advisor: Dr. Rebecca Gourevitch

Katherine Maney Smislova

Capstone: Workflow Analysis of the UMMS Mortality Management Quality Improvement Program

Advisor: Dr. Jie Chen

MASTER OF PUBLIC HEALTH, PHYSICAL ACTIVITY

Jennifer Nicole Macko^

Capstone: Surveying Appeal and Accessibility of Group Fitness Programming in a Community Center Setting Amidst the Loneliness Epidemic: Development of an Evidence-Based Survey Tool

Advisor: Dr. Shannon Jette

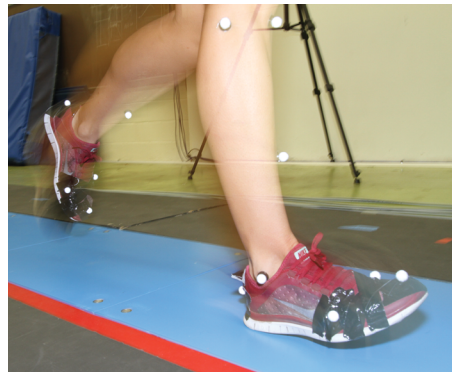

^Summer/Winter 2023 graduate

+Member of the Delta Omega Honorary Society in Public Health, Gamma Zeta Chapter

MASTER'S DEGREE GRADUATES

MASTER OF PUBLIC HEALTH, PUBLIC HEALTH PRACTICE AND POLICY

George Ovie Akparewa

Capstone: Addressing Adolescent Obesity through School Lunch Programs
Advisor: Dr. Negin Fouladi

Bashier Mohammad Baten

Capstone: The Impact of Geopolitical Violence on Palestinian Children's Mental Health and Resiliency
Advisor: Dr. Negin Fouladi

Ashley John Burns^

Capstone: Supporting Pharmacist Provider Status to Alleviate Primary Care Shortages in Medically Underserved Areas and Populations
Advisor: Dr. Negin Fouladi

Erin Caraway

Capstone: Access to Healthcare Among African Americans in the city of Baltimore, Maryland: Evaluating Health Enterprise Zones
Advisor: Dr. Negin Fouladi

Justin Nathaniel Casto^

Capstone: Improving Health Program Evaluation in Native and Indigenous Populations: A Review of Culturally Responsive Evaluation Practices
Advisor: Dr. Negin Fouladi

Louis Corbin^

Capstone: The Impact of Culture on the Rate of Obesity and Diabetes among U.S. Blacks and the Afro-Caribbean Diaspora
Advisor: Dr. Negin Fouladi



Marta Maria Cruz^

Capstone: Addressing Diabetes Among Children and Adolescents in the U.S.
Advisor: Dr. Negin Fouladi

Kaetlyn Marie Fanning^

Capstone: The True Cost of War: Evaluating the Veteran Suicide Rate and Legislative Policies and Programs
Advisor: Dr. Negin Fouladi

Tyra Ionie Hill

Capstone: To Expand or Not to Expand: Examining the Impact of Medicaid Non-Expansion on Healthcare Coverage, Utilization, and Cost of Care
Advisor: Dr. Negin Fouladi

Helen Phillips Hocknell

Capstone: Abortion Access and the Impact of Restrictions on Maternal Health
Advisor: Dr. Negin Fouladi

Ndanaan Juma Jallow^

Capstone: The Role of Public Health in Public Transportation: An Examination of Emergency Management and Safety
Advisor: Dr. Negin Fouladi

Abigail Johnson

Capstone: Community Participatory Research Strategies to Increase Underrepresented Groups in Clinical Trials
Advisor: Dr. Negin Fouladi

Divpreet Kaur^

Capstone: Diversity, Equity and Inclusion Strategies in Healthcare Organizations to Reduce Implicit Bias and Improve Health Outcomes for Women of Color
Advisor: Dr. Negin Fouladi

MASTER OF PUBLIC HEALTH, PUBLIC HEALTH PRACTICE AND POLICY, *continued*

Sue Kim[^]

Capstone: Language Access Services in Healthcare and Impact on Healthcare Utilizations and Outcomes

Advisor: Dr. Negin Fouladi

Michelle Lay[^]

Capstone: Mental Health of First-Generation University Students from Immigrant Families in the U.S.

Advisor: Dr. Negin Fouladi

Samantha Alexandra Liggett[^]

Capstone: The Impact of the COVID-19 Pandemic on the Opioid Crisis

Advisor: Dr. Negin Fouladi

Corinne Amelia Lovett

Capstone: Medical Financial Partnerships: A Novel Approach to Reduce Racial Health Disparities

Advisor: Dr. Negin Fouladi

Katherine Lynn[^]

Capstone: Whole Genome Sequencing's Role in Local and National U.S. Foodborne Disease Response

Advisor: Dr. Negin Fouladi

Liya Berhane Mogese[^]

Capstone: Factors Contributing to the Nursing Shortage in the U.S. and Impact on Healthcare

Advisor: Dr. Negin Fouladi

Eve Kanyongolo Mutanda Buelongo[^]

Capstone: Healthcare Access & Utilization Challenges for the Underserved, Underinsured and Uninsured Women with Breast Cancer in the U.S.

Advisor: Dr. Negin Fouladi

**Jenny Kim Ngan Nguyen**

Capstone: Addressing the Maternal Mortality Crisis: A Comparative Evaluation of Postpartum Care in the U.S., Germany, and United Kingdom

Advisor: Dr. Negin Fouladi

Anthony Nuon[^]

Capstone: Addressing the Lack of Diversity and Inclusion in Research: A Comprehensive Review of Clinical Trial Registries and Platforms

Advisor: Dr. Negin Fouladi

Nina Sophia Pingon

Capstone: Paid Parental/Family Leave: Lessons Learned from Scandinavian Policy Interventions to Address Postpartum Depression in the U.S.

Advisor: Dr. Negin Fouladi

Farzana S. Rahman[^]

Capstone: Food Insecurity in the United States: Contributing Factors and Solutions to Improve Health Outcomes

Advisor: Dr. Negin Fouladi

Keny M. Rosa

Capstone: Addressing Underrepresentation of Minority Groups in Biomedical Research: A Literature Review of Barriers, Facilitators, and Strategies

Advisor: Dr. Negin Fouladi

MASTER'S DEGREE GRADUATES

MASTER OF PUBLIC HEALTH, PUBLIC HEALTH PRACTICE AND POLICY, *continued*

Binah Saint Loth

Capstone: The Impact of Affordable Housing on Individuals Who Utilize Public Mental Health Services

Advisor: Dr. Negin Fouladi

Margaret Smith

Capstone: Making History in Health Care: Maryland's Progressive Total Cost of Care Model

Advisor: Dr. Negin Fouladi

Maggie Sundby

Capstone: Involuntary Treatment of the Seriously Mentally Ill in New York City: Compassionate Care or Forceful Removal?

Advisor: Dr. Negin Fouladi

Ashka Samir Talati

Capstone: Maternal Mortality and Access to Care in Urban vs Rural Communities

Advisor: Dr. Negin Fouladi

Tiffany Adannaya Uzegbu[^]

Capstone: Disparities of Preeclampsia in African American Women: Causes and Management

Advisor: Dr. Negin Fouladi

Christa Waterman

Capstone: Maternal Mortality Disparities among Adolescents in the U.S.

Advisor: Dr. Negin Fouladi

Christian C. Wright[^]

Capstone: Improving Access to Pediatric Emergency Care Using Value-Based Payment Strategies

Advisor: Dr. Negin Fouladi

Rachel Ziegler

Capstone: Addressing Underage Drinking in the United States: An Evaluation of Mothers Against Drunk Driving (MADD) Prevention Programs

Advisor: Dr. Negin Fouladi



MASTER'S DEGREE GRADUATES

MASTER OF SCIENCE, COUPLE AND FAMILY THERAPY

Sydney Carolyn Bristol

Capstone: From Seoul to Soul: Exploring Emotionally Focused Therapy with a Korean Immigrant Couple

Advisor: Dr. Mariana Falconier

Jazmine Renee Diggs

Capstone: From Broken Record to Live Band: Applying Emotionally-Focused Therapy to an Interracial Heterosexual Couple

Advisor: Erica Turner

Mansi Dougall

Thesis: "Personal Relationship with God": The Relationship between Religion and Spirituality in formerly Incarcerated Peoples' Desistance Process

Advisor: Dr. Amy Morgan

Coda Nicole Gerber

Capstone: WWJD?: What Would (Sue) Johnson Do?: Using Emotionally Focused Therapy with a Black, Lesbian, Dual-Trauma Couple

Advisor: Tiara Fennell

Janynea Simmone Hutchinson

Capstone: Navigating Marital Expectations through Emotionally Focused Therapy

Advisor: Tiara Fennell

Maria F. Lemus

Capstone: The Mariachi's Message: A New Tune for Masculinity Using Emotionally Focused Therapy with a Mexican Immigrant Couple

Advisor: Dr. Mariana Falconier

Emely Yanelys Taveras[^]

Capstone: A Case Study: Using Narrative Couple Therapy with an African American Couple Coping with the Impacts of Alcoholism

Advisor: Dr. Mona Mittal

Sonia Rosibel Villatoro Ramos

Capstone: El Efecto Mariposa: Transforming Cycles Using Structural Family Therapy with a Latinx Family

Advisor: Dr. Mona Mittal

Azure Zheng

Thesis: LGBTQ+ Youth Therapeutic Engagement and Experiences: Associations with LGBTQ+ Family Environment

Advisor: Dr. Jessica Fish

MASTER OF SCIENCE, ENVIRONMENTAL HEALTH SCIENCES

Jessica Anne Snyder[^]

Thesis: Examination of the Associations Between Selected Perfluoroalkyl Substances and their Isomers with Body Weight In Adolescents Using NHANES 2013-2018

Advisor: Dr. Devon Payne-Sturges

Jessica Vallejo

Thesis: Comparison of Acrylamide Exposure Biomarkers in Children and Adolescents using National Health and Nutrition Examination Surveys (NHANES) 2003-04 and 2015-16

Advisor: Dr. Paul Turner

BACHELOR OF SCIENCE GRADUATES



COMMUNITY HEALTH

Olatomiwa Folayemi Abegunde
 Maria Ahmed*
 Apoorva Uliyargoli Ajith
 Temitope Mary Akinbiola
 Madison Elena Alvarez-Peralta
 Emma Angell
 Gloria Ako Asante
 Ayomide Awoyera
 Eva Bhattarai
 Amanda Catipon
 Daniel Sungkeun Cho
 Jade' Corbett
 Caroline Julia Crown**
 Fatima Sayda Shabna Deen
 Sydalve Maningding Dereglá
 Suad Nawaf Esayed§
 Roshan Eskander
 Julia Cider Ethan§
 Micah Victoria Ferguson§
 Ivania Sarai Flores
 Rachel Claire Galin§
 Emmanuela Geneste
 Madison Elyse Greenstein
 Zoe Hamilton
 Grace Harrison
 Heydy Herbert
 Ikram Hussien
 Maia Elizabeth Jerchow§
 Sheaneela Kabir
 Sierra Kamara
 Tocas Liseth
 Nonna Sabina Llanos
 Anthony Lon
 Jeremy Christian McCallum

Zayna Jacqueline McDuffie
 Elyse McQueen
 Bree Janay Middleton
 Faith Noel Murray-Eng
 Estelle Muzana
 Sallie Rose Negus
 Raimatou Anzata Ngoma
 Kashobi Maureen O'Bua
 Edna Okere
 Ayomide Onafuwa
 Katherine Tatiana Pacas
 Jenna Ruth Palmer
 Taylor Anne Pate
 Claire Elizabeth Polites§
 Kristen Emily Quick**
 Ayla Adeel Rahman
 Katherine Anna Salko***
 Eloi Sammy
 Giuliani Luis Sanchez
 Jasmine Scott
 Gabrielle Simone Sklar
 Mya Marie Smith§
 Sara J. Son
 Alexa Brooke Stephan**
 Kiersten Elizabeth Straley
 Niko Taylor
 Melissa Jane Thomas§
 Priscilla Shiju Varghese
 Cecilia Beatriz Vasquez Cruz
 Andree Marie-Stefania Wetondieu
 Emma Zoe Wions
 Leah Tzivvia Young*§
 Taylor Young

§Accelerated BS+MPH graduate

Latin honors: *cum laude, **magna cum laude, ***summa cum laude

BACHELOR OF SCIENCE GRADUATES

COMMUNITY HEALTH, *continued*

Summer/Winter 2023 Grads

Donatella Marie Syl Aho
Tyler Beyene Boyd
Nichole Charlana Bright
Camille Lee-Ann Clarke
Oluwatobi Olaitan Eyinfunjowo
Joshua-Martin Atal Floriza
Chiellsey Mae De Guzman Genota
Yasmin Hussien
Emmanuel Paul Ibanez
Valerie Laurine Kandare
Hannah Danielle Levin
Monnyae Denise Lucas

Genevieve Marie Maloney
Samantha Adhiambo Naya
Gloria Chinenye Nwanwa
Kalinah Rachelle Nyanplu
Arden Helena Perry
Benjamin Solomon Pesach
Nathan Isaac Rios-Colon
Kelley Marie Roark
Sara Yun Robb
Amanda Margaret Salamenon
Mahima Taneja
Soliana Asefaw Tecle
Christine Chuan-Hsin Wang
Candice Justine Young

FAMILY SCIENCE

Briana Allen
Aiman Aslam
Chloe Aileen Benard
Briana Mawusi Boakye
Solomiyi Sophia Brannman**
Madelyn Diane Bronk
Massimo Cardillo
Hannah Chaney
Kelly Chicas
Cassidy Mae Cooper
Emma Alexandra Correia
Leah Michelle Davis
Djenabou Yasmine Diallo
Corey Dean Dyches
Abigail Sara Elson***
Kaleigh Flood
Lili Marie Freeman**
Nishtha Gupta**
Milcah Habteselasie
Aric Leevontay Harris
Justin Bradley Harris
Cheyenne Ingram
Fatima Syeda Jafri*
Alice Lillybeth Kelly**
Karen Kemilembe
Lalhluipuii Khowhring
Julia Grace Lee
Hannah Anne Leubecker
Khristopher Devon Love
Anna Va-Vera Lucas



Alyson Marie Marshall
Glendon Miller
Jayden-Kani Andrea Milongo
Minorka Marianela Miranda
Kehinde Mary Olorunsola
Alexa Polinsky
Noorul Raza
Miara Belle Sasdi***
Donta Romell Scott
Madeline Elizabeth Smith
Hannah Elise Starr
Yuka Taguchi
Atnafework Tezera*
Sydney Pearson Toole*
Emily Torres
Daniela Alexis Warren*
Mariela Anahi Zelaya
Michelle Sarahi Zelaya

BACHELOR OF SCIENCE GRADUATES

FAMILY SCIENCE, *continued*

Summer/Winter 2023 Grads

Rachel L. Bensimon
 Micheal Deshon Clemons
 Zara Jonelle Dunefsky
 Emperatriz Emeli Fuentes Alvarez
 Delmar Rashard Glaze
 Jessica Dionne Harris
 Hakim Rashaan Hart
 Lizbet Giselle Herrera
 John Chike Ihejurobi

Dominique Amara Kheav
 Chidumebi Jessica Maduka
 Adilene Marquez
 Tara Nazari
 Tina Norishargh
 Erica Catherine Scott
 Ifeoluwa Sinmi Sola Sonekan
 Gereme Latrell Spraggins
 Saloni Samir Talati
 Saneia Tariq
 Patience Toee

KINESIOLOGY

Mosegunninuoluwa Molola Adewole
 Carlos Migueli Almeida
 Stephany Pereira Amorim
 Logan Elizabeth Anderson
 Melyssa Ankoma-Sey
 Luke Andrew Atienza
 Maya Addison Bender
 Sara Gabrielle Berman*
 Patryk Pawel Bieganowski
 Tanveer Rahat Billal
 Bennett Edward Bobrin
 Christina Nicole Bodziak
 Alexander Konrad Boller
 Osei Bonsu
 Taylor Venetria Booker- Godfrey
 Donovan Jamal Bowman
 Jack Thomas Braun
 Mason Paul Britt
 Kathryn Riley Brown**
 Angelina Mandap Burke
 Wilfredo Augusto Alceso Cadacio
 Derrick Josh MacAsilhig Candia
 Valerie Isabella Casanova
 Noah Gabriel Cerrud-Osmer
 Jessica Alba Certo
 Hanna Yeng-Han Chan
 Sriya Chebrolu*
 Michael Charles Christian
 Adrian Samuel Clements
 Devin Marche Cobbs
 Charli Andrea Cohen
 Gabriel Cooper
 Katelyn Renee Costella

Evan James Cunningham
 Mackenzie Bray Daly
 Erin Nicole Yerg Daniel
 Oluwarimike Yoanna Daramola
 Michael Patrick Dearborn
 Julija-Jael DeVance
 Marisa Faith Digia
 Justin William Dixon
 Devin Andrew Doiron
 Julia Elizabeth Durand
 Hannah Shay Einbrod
 Youssef Wael Elkoshairi
 Kathleen Clare Ericson
 Phoebe Ava Margaret Etzold
 Kennedy Evans
 Kaia Nicole Faria
 Amanuel Fitsum
 Rex Avery Fleming
 Karla Adamaris Flores
 Jeremy Edward Foy
 Alyssa Paige Gagnon
 Vanessa Marisol Garcia
 Caroline Elizabeth Gardner
 Danielle Rose Gedz
 Samantha Lyndsay Gelb
 Jacob Chai Glazier
 Emma Olivia Gold
 Xaviar Lee Goodman
 Malina Kurz Grande
 Sidney Darlene Gray
 Ryan Grennon
 Rose Mary Harnan
 Lucy Ann Hess

KINESIOLOGY, *continued*

Kami Joi Hickson	Jessica Ngoc Pham
Danae Alanna Rose Hill	Clara Azucena Portillo
Patrick Hinkeldey	Alice Lejun Qiu
Bryan Yi-Shun Ho	Anthony Williams Ramirez Chinchilla***
Sam James Houghton	Kaitlyn Anne Reilly**
Jenna Mae Huie	Tiffany-Ashley R. Reyes
Hannah Claire Jacobson	Brianna Michelle Rice
Saadatu Hassana Jibrin	Taijah Dawn Ridgeway
Garrett Christian Kappes	Jacqueline Marie Rodriguez
Deena Jenny Karger**	Christopher Sergio Romero
Roxy Kavan	Anthony Joseph Rotello
Duran Gavin Kelly	Abigail Kathryn Rudolph
Christine Frances Knowles	Nikhil Ramnathan Santhanam
Margaret O'Niel Kuchma*	Sarah Tamer Sawalhi
John Anthony Kuhn	Julianna Marie Scarcella
Samuel Cary Kulp	Corin Swann Scheig
Maya Rachel Lane	Karl Brian Schuppner
Nathan Morgen Lebauer	Aryan Heminkumar Shah
Eugene John Lee	Claire Henderson Shaw
Julia Levine	Alexander John Sherwood
Sarah Elizabeth Lingelbach**	Ariana Zahra Shirvanian
Isabel Trust Llewellyn	Avina Joan Tomines Simon
Reese Annette Marsalis	Shannon Reilly Smith
Darren Saylam McGowan	Ian Byrne Stadelmaier
Marlee Lauren McKenna	Gabrielle Elizabeth Steed
Seth Jacob McMullen	Orly Breanna Strauss
Theo Mededovic	Christian Frias Sun
Nicholas Mendoza	Richard WeaioTan
Olivia Greer Miller	Brian To
Adrian Clark Mondragon	Sena Takele Tolera
Justin Nicholas Moran	Dorian Anna Tonic
Madeline Grace Moroney	Brendan Quoc Tien Tran
Jake Paul Muma	Nhi Tuyet Tran
Gabriella Amaya Munsey	James Michael Vanhorn
Adrine Najarian	Paola Isabel Ventura
Emily Chaungoc Nguyen§	Jordan Dawn Wagner
Steven Huu Nguyen	Catherine Rose Waite
Soroush Noktehdan	Sarah Ruth Ward
Katherine Elizabeth Norris	Mary Elizabeth Warnick
Djordje Orcev	Joel Ian Webster
Taylor Margaret Osterhout	Olivia Rose Weir
Rahul Vishwas Parekh	Sophia Nokyan Wong
Seoun Park	Trinity Chong-Wen Yang**
Sophia Grace Parsons**	Haley Danielle Zack***
Kailyn Elizabeth Penn	Chloe Michelle Zegas*
Reena Bethany Peralta	Jorge Zheng
Brandon Thomas Permenter*	Raquel Marie Ziolkowski
Audrey Pham	

§ Accelerated BS+MPH graduate

Latin honors: *cum laude, **magna cum laude, ***summa cum laude

BACHELOR OF SCIENCE GRADUATES

KINESIOLOGY, *continued*

Summer/Winter 2023 Grads

Kento Abe
Christopher Charles Carnesi
Emma Katherine Cook★
Tiyel Le'Chaun Davis
Fletcher Christian Des Rosier
Maryann Assama Eba
Cameron Anthony Evans
Theo Paul Gardner
Ashley Germain
Richard Alexander Gilcrest★★
Sean Matthew Greeley
Joseph Ho
Ryan Louis Hopkins
Itunuade Ademide Jagun
Luke Isaiah Jimenez
Sidiki Keita
Margot Elizabeth Lawn
John Sang Jin Lee★★
Caroline Virginia Macdonald
Kathleen Acheson Mathews
Madison Paige Miller

Noora Mirarabshahi
Anthony David Morales
Sana Nadeem
Aivis Rae Sta. Ana Natividad
Darrian Christopher Nixon
Nicholas Alexander Nunez-Tabares
Franco Etienne Ortuno
Luke Augustine Parr
Tyra Ann Patton
Lauren Elizabeth Pryor
Laila Nicole Ricks
Jordan Ross Rubakh★
Hailey Anna Springer
Rachel Patricia Tievy★★
Nyela Simone Williams
Asmaa Younis



PUBLIC HEALTH SCIENCE

Mubashira Aamir	Katherine Olivia Cox
Eila Louise Udarbe Abamonga	Christian Amber Croal
Wordda Abera	Mary Brook Croston
Sneha Abraham	Faustina Gyatsewa Daniels
Olusimisola Eniola Adenaiya	Warren Walker Dansou
Nooshan Ahmadi	Sapna Rachel David
Sameen Rasheed Ahmed**§	Darah Christine Davidson
Kimberly Tracy Ampuero	Aniah Davis-Jackson
James McLean Antolick***	Melinda Bamidele Davies-Cole
Alexa Danyelle Ramos Aquino	Asha Dawn Marie Davis
Nadia Alitheia Arango	Naod Kidus Dawit
Yansi Lizbeth Arevalo Arce	Erin Lee Day
Rayhan Syed Asad§	Gisselle De La Paz
Tehune Genetu Asaye	Mikal Natalia De La Rosa
Mariam Ashraf	Lisa Cabrelle Djimgou Djeukam
Pierre-Jamal Ngwa Atogho	Priya Kuppanda Dohman**
Mythili Avadhani	Caroline Grace Dorr
Yesenia Isabel Lemus Avila§	Wasilat Kehinde Dosunmu
Oluwasemilore Deborah Ayo-Gbenjo	Alyssa Michelle Drain
Ashmi Chelappadan Babu	Deborah Asubonteng Dwomoh*
Ashley Terleen Badwal	Sofia Maria Egan
Keren Amponsah Barnes*	Andrew Allen Ely§
Maerielie Angelika A. Batugo	Alekhyia Errapothu
Reese Skylar Belden	Anahita Eshaghi
Ashna Bhatia	Aaron Andrew Esworthy
Kelly Marie Biglin*§	Mariam Elizabeth Farjami
Arthur Leon Bobbitt	Matthew Faulkner
Greg Maxim Borisov	Stefanny Gabriela Fernandez
Kierstin Lynn Bory	Ashley Katherine Flores Gamez
Mason Andrew Bosley	Alexis Jean Ford
Claudia Bosques***	Emilie Wendeu Foyet
Nelson Bracamonte	Yury Stephanie Franco
Carmen Brane-Wright	Tiffany Francu
Samuel Brendel	Lauren Jaye Fried
Jessica Lynn Brian	Marilyn Funes
Sahithi Reddy Buddula	Julie Dana Futrowsky
Mary Buettner	Elizabeth Willa Galloway
Kelsey Ann Calabrese	Colin Edward Gardiner**
Mya Elianna Cantillano	Jocelyn Shawntia Gardner
Jordan Thomas Cao	Ekaterine Georgioudakis
Monica Huynh Cao*	Leah Michaela Golbert
Heymi A. Cardona Rivera	Samantha Beatriz Gomerez
Damia Imani Carter	Maximiliano Gonzalez-Cruz
Zarah Isabelle Castro	Anjalie Gowda**
Sherry Siyan Chen	Lindsey Marie Green
Nadia Elena Coleman	Isaiah Malik Griffith§
Maria Vittoria Corbi	Saankya Gundlapalli
Marina Reis Costa	Lauren Veronika Habighorst**

§Accelerated BS+MPH graduate

Latin honors: *cum laude, **magna cum laude, ***summa cum laude

BACHELOR OF SCIENCE GRADUATES

PUBLIC HEALTH SCIENCE, *continued*



Lily Paris Hagopian
 Saarah Shaikh Haqq
 Allyson Nicolette Mendes Hartstein
 Sania Malaika Hasan§
 Lucy Faye Haworth
 Victoria Alexis Hayes*
 Cassidy Flannery Henning
 Gayatri Yogesh Hirpara
 Melanie Gia Hoang
 Mary Catherine Horecky
 Farheen Hussain
 Mohamed Haytham Ibrahim
 Prudence Iwundu
 Dalafaka Jamabo
 Natalie Jaylene Jimenez Osorio
 Miya Kay Johnston
 Tara Jordan
 Paul Joseph
 Lara Christina Kachechian*
 Roman Emil Kassaraba*§
 Saratu Kehinde*
 Kathrine Grace Kernan
 Emily Ann Ye Kerns§
 Alexa Nicole Keyser
 Ayana M. Khan
 Shahmeer Khan
 Zainab Azam Khan
 Emma Sara Khorassani*
 Layan Nawal Khreisat
 Christine Eugene Kim**§
 Hannah Faith Kim

Oluwademilade Adewunmi Komolafe
 Katerina Maria Alice Kremer
 Gianna Nicole Kronk-Porter
 Sarah Margaret Kulesza
 Jenny Nhu Lac
 Helena Seunghee Lee
 Jihyun Lee
 Bersabeh Leolseged Legesse
 Loretta Luu**
 Jochebed Ma
 Alyssa Aarti Maragh
 Saloni Maskey
 Annie Elizabeth McCarthy
 Sarah Audrey McClure§
 Brianna McMullen
 Katie Melgar
 Elizabeth Del Carmen Mercado
 Nicole Elizabeth Miko***
 Daniella Joy Mendiola Mil
 Laurel Madeline Montgomery
 Rashel Joanna Moscoso-Morales
 Naahdia Vemombi Mundi
 Angie Maylin Murillo
 Allie Murphy
 Caelan Elizabeth Murphy
 Fateema Sarran Nabay
 Ilsa Shahid Naseer
 Shaliqua Leona Rita Naughton
 Rachel Sophia Newman
 Angie Thuy Nguyen
 Ashley Thao Nguyen

§Accelerated BS+MPH graduate

Latin honors: *cum laude, **magna cum laude, ***summa cum laude

PUBLIC HEALTH SCIENCE, *continued*

Lana Nguyen	Neena Singh
Eushaine Ayala Nuesca	Elliot Tomar Skopp
Valencia Chioma Nwanwa	Lynsey Monae Smith
Laura Bahfe Nyoh Tabi	Alyssa Ryen Smollin
Kassidy Marie Oakes*	Isabelle Solana Spaans
Olayinka Olamilekan Ogbara	Nicole Ssentongo
Victoria Ohanele	Audrey Jean Stedman
Anna Palenchar	Amber Nicole Stewart
Anjali Panickar	Manuela Yaffa Suhoy
Dhara Kamlesh Patel	Abbey Rae Susel*
Dhruv Patel	Paula Szigethi
Diya B. Patel	Natalie Cara Tai
Maya Tapan Patel	Pearl Tamrakar
Madelyn Pertesses	Claudia Tan
Veerapetch Petchger	Shiwei Tang
Kelsey Marie Picone	Roya Melissa H. Tehrani*§
Tae-Lor Lauren Pina	Sonali Avinash Tele
Jared Ryan Pines	Ruth Tesfamariam
Nicole Presentado	James Seyram Tettey**
Gabynelle Pride Kwekam	Tiffany Faith Thomas*
Maya Marie Pulliam***	Alisha Carys Toy***
Claudia Tnhi Quach	Michael Thanh Nguyen Tran§
Ali Rajabi Abhari**	Nancy Nguyen Tran
Azmeena Rao	Alexis Travis
Noor Fatima Raza	Hannah Rebecca Treger§
Azariah Diarra Reid	Annice Nwakaego Ufoh**
Agatha Marie Borja Restum	Tiffany Ung-Chang
Lourdes Gabriela Reyes Valenzuela	Jennyfer Maria Uriarte Olivas**
Hailey Monique Rivera Lat	Jennifer Nneamaka Uzor
Joshua Max Rubinstein	Angie Daniela Vasquez Lopez
Craig Rywolt	Amy Vinh
Gayathri Sahadevan	Alina Volodymyrivna Vozna*
Cassandra Salcedo	Tina Vu
Arushi Sanan	Piyathie Ruwantha Wanigatunge
Caitlyn Alicia Schneider	Audrie Elisabeth Welch
Natalie Seah	Andriana Annisa Wirrotama
Linorys Sepulveda	Shirley Marie Wiseman
Ma'Isah Kenye Sesay-Dixon	Lauren Sarah Wong
Samantha Schnitta	Julie Yang§
Priya Jayesh Shah	Fiza Naz Younus
Cara Ann Shank	Nicole Zaim§
Sara Sharp	Audrey Claire Soucy Zarzuela***
Kerri Shaw	Abbey Yin Zheng
Carly Rebecca Sherman	Evan Zheng
Abigail Oluwapelumi Showunmi	Lily Zheng
Seth Siev	Nina Zheng
Hanna Singh	Chloe Voula Zuras**
Mehr Kaur Singh	

§Accelerated BS+MPH graduate

Latin honors: *cum laude, **magna cum laude, ***summa cum laude

BACHELOR OF SCIENCE GRADUATES

PUBLIC HEALTH SCIENCE, *continued*

Summer/Winter 2023 Grads

Rahma Ahmed Abouelmagd
Matthew David Adams
Ashley Alandem
Ahmed Mustafa Aldwiri
Noralhuda Hasan Abdul Alyasiri
Shayda Arbabshirani
Bezawit Asfaw
Sadiksha Basnet
Sarah Angelica Canchaya Elias
Caitlyn Ming-Yee Chan
Raima Afzal Chaudhry
Julianna Lynn Corrigan
Caroline Marie de Raet
Hassimiou Diallo
Kristina E. Diaz
Christian Adan Estrada
Tyreque Elmar Eyiah
Diarra Bousso Fall
Isabella Cate Freschi
Alexa Michele Gartenberg
Afia-Grace Lucille-Mae Harris
Melanie Gia Hoang
McKinsey Marie Horten
Parama Noor Hussain
Amira Opeoluwa Idris
Raman Jamshaid
Cassidy Rose Krebs
Nancy Van Le
Cindy Liu
Jochebed Ma
Laetitia Iman Mburamwe
Rajaa Mimi Lahlou
Niti Jayesh Mistry
Arian B. Mokhtari
Madison Reilly Moran
Ruth Desta Mulugeta
Ashleigh Sadia Nelson
Blessing Chioma Ngobiri
Catherine TrangThanh Nguyen
Olivia Belle Nguyen**
Jim Roger Nwalal
Patrice Ebele Temi Nwomonoh
Rebecca Oluwakemi Oladiji
Yaquelin Ortiz-Tapia
Darshan Hitesh Patel
Brabanie Amrita Persaud



Nandini Vinita Persaud
Jasmine Luong Pham
Alexander Youngjoo Rah**
Nimisha R. Rangachar*
Madison Elizabeth Reed
Alexa Ann Rosenboom
Alexa Marie Rothenbuescher
Ebony Nicole Sampson
Kevin Mitchell Scranton
Farmin Shahabuddin
Kara Elizabeth Shamus
Heldana Zenebwork Shimelis
Grace Shin
Daniel Hugh Smyth
Oluwaseun Tabitha Sule
Ryan Jay Szezo
Valeria Tskhay
Paige Elizabeth VanHoy
Vianka Viscarra
Lena-Sementa Weldemicael
Kritchanan Yampai

BACHELOR OF SCIENCE GRADUATES

PUBLIC HEALTH SCIENCE, SHADY GROVE

Jessica Armenta
Shubire Ahmad Baderzada
Willy Eduardo Bautista
Evelin Fernanda Davila***§
Nkechi Ahunna Egesia
Odochi Nnedi Egesia
Vidania Milagros Gonzalez
Dalafaka David Jamabo
Aung Koko Khant
Karina Elizabeth Lopez*§
Allison Nguyen Ly
Kimberly Alejandra Machado Velasco***
Amal Osman Mohamed§
Lyle Giselle Nteubou
Mubassira Tun Nur***§
Leslie Karina Sosa

Summer/Winter 2023 Grads

Rachael Acevedo
Yasmeen Nana Ama Annan-Ahmed
Anum Azim
Ngoctram Bui
M'Mah Cisse
Duncan MacGowan Coltharp
Rose Endeguele
Aku Etonam Gbon
Andrea Nicole Johnson
Suzanne Natacha Kana Kondjebang
Sarah Elizabeth McMahon
Julianna Ross Natali**
Marie Dominique Fatim Ndjore
King-Ashly Calara Ortega
Gisselle Romero
Brianna Renee Smith



§Accelerated BS+MPH graduate
Latin honors: *cum laude, **magna cum laude, ***summa cum laude

ADMINISTRATION

Dean Boris D. Lushniak, MD, MPH

Principal Assistant Dean Amanda Grimes, MBA—**Finance and Administration**

Assistant Dean Amelia Arria, PhD—**Strategic Initiatives**

Assistant Dean Nicole Cousin-Gossett, PhD—**Undergraduate Education**

Assistant Dean Sylvette LaTouche-Howard, PhD—**Public Health Practice & Community Engagement**

Assistant Dean and Chief of Staff Erin McClure—**Diversity, Inclusion and Belonging**

Associate Dean Robin Puett, PhD—**Research and Faculty Affairs**

Director Amy Reiter, MS—**Communications**

Assistant Dean Heidi Sweely, MA—**Development**

Assistant Dean Tracy Zeeger, PhD—**Public Health Practice & Community Engagement**

DEPARTMENT AND PROGRAMS

Michael Brown, PhD, Chair—**Kinesiology**

Jie Chen, PhD, Chair—**Health Policy and Management**

Kerry Green, PhD, Interim Chair—**Behavioral and Community Health**

Mia Smith-Bynum, PhD, Chair—**Family Science**

Amir Sapkota, PhD, Chair—**Epidemiology and Biostatistics**

Amy R. Sapkota, PhD, Chair—**Global, Environmental, and Occupational Health**

Kristin Cipriani, MA, MBA, Director—**Public Health Science at College Park**

Jennifer Hodgson, EdD, Program Director—**Public Health Science at Shady Grove**

SCHOOL-WIDE CENTERS AND INITIATIVES

Cynthia Baur, PhD, Endowed Professor and Director—**Herschel S. Horowitz Center for Health Literacy**

Bradley Boekeloo, PhD, Professor and Co-Director, and Jessica Fish, PhD—Associate Professor and Co-Director—**UMD Prevention Research Center**

Dina Borzekowski, EdD, Research Professor and Director—**Global Health Initiative**

Erin McClure, Director—**Happiness & Wellness Initiative**

Stephen B. Thomas, PhD, Professor and Director—**Maryland Center for Health Equity**

ACKNOWLEDGMENTS

We would like to thank the faculty, staff and students for their participation in the graduation ceremony. Thanks to the following School of Public Health faculty and staff for their work on the SPH commencement program and communications.

Michelle Kong, *Assistant to the Dean*

Jennifer Reed, MS, *Assistant Director of Projects*

Darrell Robinson, *Digital Content Manager*

Brit Saksvig, PhD, MHS, *Associate Clinical Professor, Director of Graduate Student Services*

Ian Schuster '23, MPH, '24 *Communications Graduate Assistant*

Renee Stokes, MS, *Director of Student Services*

Michelle Wilson, *Student Services Coordinator*

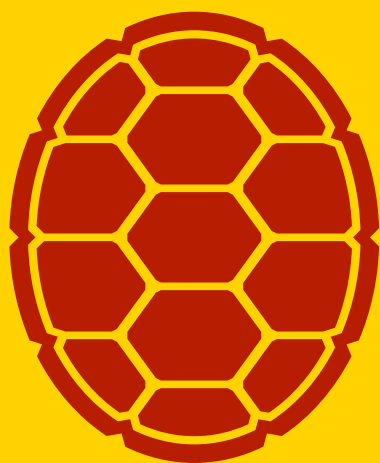

Congratulations Class of 2024!

#PublicHealthTerps
sph.umd.edu



@UMDPublicHealth



@UMD.SPH



@umdpublichealth