

2024



SCHOOL OF
PUBLIC HEALTH

COMMENCEMENT >

May 20, 2024 • 3 p.m.
Xfinity Center



Commencement Ceremony

INTRODUCTION

Nicole Cousin-Gossett, Ph.D., *Assistant Dean for Undergraduate Education*

PROCESSIONAL WELCOME

Boris D. Lushniak, M.D., M.P.H., *Dean and Professor*

INTRODUCTION OF COMMENCEMENT SPEAKER

Dean Boris D. Lushniak

COMMENCEMENT ADDRESS

Laura Herrera Scott, M.D., M.P.H.
Secretary of Health, State of Maryland

RECOGNITION OF GRADUATE DEGREE RECIPIENTS

Amelia Arria, Ph.D., *Professor and Associate Dean for Strategic Initiatives*

RECOGNITION OF UNDERGRADUATE DEGREE RECIPIENTS

Assistant Dean Nicole Cousin-Gossett

RECOGNITION OF STUDENTS GRADUATING WITH HONORS

Dean Boris D. Lushniak

STUDENT ADDRESS

Warren Dansou, *BS, Public Health Science and Biochemistry '24*

CLOSING REMARKS

Dean Boris D. Lushniak

Please visit sph.umd.edu/2024grad to access a printable PDF of the commencement program, video recording of the ceremony and photos.



COMMENCEMENT SPEAKER



Laura Herrera Scott, M.D., M.P.H.

Secretary of Health, State of Maryland

Dr. Laura Herrera Scott, Secretary of Health for the Maryland Department of Health, is a healthcare leader with expertise across decades in integrating value-based care philosophy with clinical and population health strategies. She is a visionary leader in the health space, spearheading the creation of progressive programs that optimize patient outcomes, improve the quality of care and advance health equity. Most recently, Scott served as Executive Vice President of Population Health at Summit Health and as Vice President of Clinical Strategy and Product at Anthem. She also served in the Maryland Department of Health and Mental Hygiene from 2011-2015 as Deputy Secretary of Public Health Services. Scott is a Veteran of the United States Army Reserves, serving from 1998-2008 as a Major in the Medical Corps. She received a master's degree in Public Health from Johns Hopkins University and a Doctor of Medicine from SUNY Health Science Center in Brooklyn, New York. She currently lives in Towson, Maryland, with her husband and two children.

STUDENT SPEAKER

Warren Dansou

BS, Public Health Science and Biochemistry '24



Warren Dansou is a Public Health Science and Biochemistry double major from Montgomery County, Maryland, with minors in French and Human Development. Throughout his academic journey, Warren has demonstrated a deep commitment to social equity as shown in his thesis: *The Impact of Access to Prenatal Care Services on Birth Outcomes in Underserved Communities and Low- and Middle-Income Countries*.

At Maryland, Warren has played an active role on campus as the following: University senator on the Senate Executive Committee and Research Council, Students Towards Educational Progress & Philanthropy (STEPP) team secretary, First-Year Innovation Research Experience (FIRE) / BioFIRE peer mentor, resident assistant, Student Entertainment Events (SEE) director, Enrollment Management Student Advisory Council advisor, co-president of the International Genetically Engineered Machine (iGEM), teen leadership coordinator of Kesem at UMD, College Success Scholars (CSS), orientation advisor, violinist in the University Orchestra, and member for the Chemistry and Biochemistry Department's Committee on Climate, Diversity, Equity and Climate. As he embarks on his next chapter, Warren is excited to further his education abroad.



BEHAVIORAL AND COMMUNITY HEALTH

Jennifer Lynn Robinson[^]
Dissertation: Exploring Young Bi+ Women’s Intersecting Mental Health and Sexual and Reproductive Health Experiences in Context: A Multi-Analytic Method Qualitative Study
Advisors: Dr. James Butler and Dr. Liz Aparicio

Christopher Menvell Williams
Dissertation: The Critical Race Framework Study: Standardizing Critical Evaluation for Research Studies That Use Racial Taxonomy
Advisor: Dr. Craig Fryer

Nathaniel Woodard^{^+}
Dissertation: State-level Structural Racism and Alcohol and Tobacco Use Behaviors in a National Probability Sample of African Americans
Advisor: Dr. Cheryl Knott

ENVIRONMENTAL HEALTH SCIENCES

Michele Ewing Morgado^{^+}
Dissertation: Investigating Long-term Trends in Vibriosis Severity and Risk Associated with Water Exposure and Climate-induced Stressors in the Chesapeake Bay: A Mixed Methods Study
Advisor: Dr. Amy Sapkota

EPIDEMIOLOGY

Lauren Emily Kauffman⁺
Dissertation: Covid-19 Vaccine Hesitancy and Uptake in the United States Considered Through the Lens of Health Behavior Theory
Advisor: Dr. Quynh Nguyen

Jianyu Lai^{^+}
Dissertation: Exhaled Breath Aerosol Transmission of Acute Respiratory Infections
Advisor: Dr. Donald Milton

Amanda Erin Ng[^]
Dissertation: Social Determinants of Cardiovascular Disease Across the Life Course
Advisor: Dr. Typhanye Dyer

Hyeonjin Song⁺
Dissertation: Climate Change Related Extreme Events and Adverse Health Outcomes among Hemodialysis Patients
Advisor: Dr. Amir Sapkota

FAMILY SCIENCE

Natasha Williams⁺
Dissertation: Mental Health Among Black Lesbian, Gay, and Bisexual People: Examining Patterns of Risk, Treatment Utilization, and Mental Health Management Strategies
Advisor: Dr. Jessica Fish



[^]Summer/Winter 2023 graduate

⁺Member of the Delta Omega Honorary Society in Public Health, Gamma Zeta Chapter

[^]Summer/Winter 2023 graduate

⁺Member of the Delta Omega Honorary Society in Public Health, Gamma Zeta Chapter

HEALTH SERVICES RESEARCH

Asmaa Albaroudi

Dissertation: Understanding the Impact of Long-Term Care Need Among Medicare-only Beneficiaries

Advisor: Dr. Jie Chen

Lauren Michelle Edelstein

Dissertation: The Role of Personal Integrity in Shaping Healthcare Worker Perceptions of Patient Safety Culture in U.S. Hospitals During the Covid-19 Pandemic

Advisor: Dr. Luisa Franzini

Adam Eschenlauer

Dissertation: Assessing the Impact of Polypharmacy on the Elderly Using Nationally Representative Survey Data

Advisor: Dr. Luisa Franzini

Christopher Norman Howard

Dissertation: Leadership as a Catalyst for Health Equity: Strategies and Insights for Quality Improvement in Healthcare Organizations

Advisors: Dr. Stephen Thomas and Dr. Kellee White Whilby

Shuo Huang^{^+}

Dissertation: The Long Tail of History: Combining the 1940 Census, Redlining Maps, and HRS: Methods for Analyzing the Impact of Redlining on Health, Economic, and Healthcare Outcomes in Older Adults Today

Advisor: Dr. Neil Sehgal

Taehyun Kim

Dissertation: The Effects of Medicaid Coverage for Abortion

Advisor: Dr. Michel Boudreaux

Nina Adannaya Misty Omeaku

Dissertation: Assessing Impact of Cancer and Depression on the Financial Health of Middle Aged and Older Americans

Advisor: Dr. Michel Boudreaux

Kaitlynn Robinson-Ector⁺

Dissertation: MDP/PCP Primary Care Practice Capabilities and Care Management Delivery among Maryland Medicare Beneficiaries

Advisors: Dr. Kellee White Whilby and Dr. Neil J. Sehgal

Merianne Rose Spencer⁺

Dissertation: Deaths of Despair in the U.S. Healthcare Delivery System: Understanding Patterns in Healthcare Among Distressed Americans

Advisor: Dr. Jie Chen

Michelle Le Truong

Dissertation: Examining Influences On Help-Seeking Pathways to Improve Access to Mental and Behavioral Health Care for Adolescents in California

Advisor: Dr. Neil Sehgal

Ren Hao Wang

Dissertation: The Policy Impact of State Reinsurance Programs Under the ACA 1332 Waiver

Advisor: Dr. Dahai Yue

Ying Zhu

Dissertation: Home Hemodialysis Utilization and Health Outcomes Among Racial and Ethnic Minority Populations

Advisor: Dr. Luisa Franzini

KINESIOLOGY

Elizabeth Bell[^]

Dissertation: Modeling the Mechanical Consequences of Pregnancy on Knee Joint Loading and Future Knee Health

Advisor: Dr. Jae Shim and Dr. Ross Miller

Jenna Burnett[^]

Dissertation: Lower Limb Asymmetry and Loading in Individuals with Unilateral Transfemoral Amputations with a Lifetime of Osseointegrated Prosthesis Use

Advisor: Dr. Jae Shim

Peter Gaskin[^]

Dissertation: Mental Workload Assessment During Upper Limb Prosthetic Training and Task Performance

Advisor: Dr. Rodolphe Gentili

Andrew Ginsberg[^]

Dissertation: Understanding Psychological Influence on Human Performance: The Role of Cerebral Cortical and Neuromuscular Activation During Maximal Exertion Knee Extension

Advisor: Dr. Bradley Hatfield

Tori Alexis Justin

Dissertation: Creating a Socially Just Kinesiology: Addressing Anti-Blackness in Theory, Research and Pedagogy

Advisor: Dr. Shannon Jette

Yuan Liu

Dissertation: Cardiac and Vascular Functional Responses to β 2-Adrenergic Receptor Stimulation: Effect of Sex, Age, and Heart Failure

Advisor: Dr. Sarah Glancy

Gabriel Santiago Pena

Dissertation: Hippocampal Glucose Transport and Oxidation in Response to Disrupted Blood Flow in an Aging Rat Model of Heart Failure

Advisor: Dr. Carson Smith and Dr. Sarah Glancy

MATERNAL AND CHILD HEALTH

Zeina Mohamad Alkhalaf^{^+}

Dissertation: Examining the Impact of Preconception and Early Pregnancy Serum Levels of Maternal Vitamin D on Clinical Markers of Implantation and Preeclampsia

Advisor: Dr. Marie Thoma

Sahra Ibrahim⁺

Dissertation: Women's Autonomy and Reproductive and Perinatal Health Outcomes in Afghanistan

Advisor: Dr. Marie Thoma

Krystle McConnell

Dissertation: The Intergenerational Transmission and Effects of Adverse Childhood Experiences

Advisor: Dr. Edmond Shenassa



[^]Summer/Winter 2023 graduate

⁺Member of the Delta Omega Honorary Society in Public Health, Gamma Zeta Chapter

[^]Summer/Winter 2023 graduate

⁺Member of the Delta Omega Honorary Society in Public Health, Gamma Zeta Chapter



MASTER OF HEALTH ADMINISTRATION

Rama Abou-Seif

Capstone: Addressing Workplace Violence Among Home Care Employees in Home and Community-Based Settings
Advisor: Dr. Negin Fouladi

Nii Amon Amon-Kotei

Capstone: Management Approaches to Workforce Retention in Healthcare
Advisor: Dr. Negin Fouladi

Tiffany Barnes

Capstone: Identifying Best Practices and Initiatives to Address Disparities and Improve Oral Healthcare in Louisiana
Advisor: Dr. Negin Fouladi

Monika Bedi

Capstone: Improving School-Based Oral Health Education, Screenings, and Preventive care in Louisiana
Advisor: Dr. Negin Fouladi

Jennifer Lynn Bulford

Capstone: Hurricane Emergency Preparedness and Public Health Response in the State of Louisiana
Advisor: Dr. Negin Fouladi

Agnellys Gonzalez Nieves

Capstone: Lack of Guidelines to Diagnose and Treat Adult ADHD and Public Health Implications
Advisor: Dr. Negin Fouladi

Monique Johnson+

Capstone: The Air We Breathe: The Impacts of Air Quality on Population Health
Advisor: Dr. Negin Fouladi

Shanza Khan

Capstone: Effectiveness of Multidisciplinary Leadership Rounding in Improving Performance and Outcomes in Nursing Facilities
Advisor: Dr. Negin Fouladi

Christopher Joseph Lawrence

Capstone: The Effects of Lean and Six Sigma Processes on Medical Errors
Advisor: Dr. Negin Fouladi

Genevie Angele' Anabel Mayo-Johnson^

Capstone: Literature Review Examining Current and Future Solutions For Food Deserts in the United States
Advisor: Dr. Negin Fouladi

Brian Hyunsoo Oh

Capstone: The Effects of Socioeconomic Status and Strategies to Address Childhood Obesity in the U.S.
Advisor: Dr. Negin Fouladi

Rebecca Anne Schwartz^

Capstone: Healthcare Access for LGBTQIA Individuals in the Southern Region of the United States
Advisor: Dr. Negin Fouladi

Emily Elizabeth Thornton^

Capstone: The Impact of Telehealth Implementation in Rural Communities
Advisor: Dr. Negin Fouladi

Jennifer Magaly Valdez

Capstone: Nursing Workforce Challenges in the U.S.: Implications for Population Health
Advisor: Dr. Negin Fouladi



MASTER OF ARTS, KINESIOLOGY

Naomi A. Arnold^

Thesis: Associations between Classical Music, Physical Activity and Symptoms of Depression in Older Adults during the COVID-19 Pandemic
Advisor: Dr. Carson Smith

Madison Katherine Shoemaker^

Thesis: Effects of a High-Fat Meal on the Inflammatory Phenotype and Function of Monocytes
Advisor: Dr. Steven Prior



Lilah Teresa Drafts-Johnson^

Thesis: A Healthy Relationship? The Entanglement of State, Corporate, and Labor Interests in Gender-Based Violence Sport Policies
Advisor: Dr. Shannon Jette

MASTER OF COMMUNITY PLANNING + MASTER OF PUBLIC HEALTH, EPIDEMIOLOGY

Asia Vernai' Jones

Capstone: Public Health Implications and Community Planning for the Lakeland Community in College Park, MD
Advisor: Dr. Jamie Trevitt

^Summer/Winter 2023 graduate

+Member of the Delta Omega Honorary Society in Public Health, Gamma Zeta Chapter

MASTER OF PUBLIC HEALTH, BEHAVIORAL AND COMMUNITY HEALTH

Patricia Averill

Capstone: Formative Tools to Assess Maternal Nutritional Status: Its Relationship with Congenital Heart Disease Development
Advisor: Dr. Katherine Sharp

Bianca Nicole Benitez[^]

Capstone: Examining the 16 and Pregnant Hashtag about Teenage Pregnancy
Advisor: Dr. Dina Borzekowski

Carla Jamae Byrnes[^]

Capstone: Reproductive Life Plan for Individuals with Sickle Cell Disease
Advisor: Dr. Evelyn King-Marshall

Tatum Cox

Capstone: Organizational Health Literacy Assessment of Maternal Health Services for Pregnant Latina Women in the Maryland Mid Shore
Advisor: Dr. Cynthia Baur

Naana Dei

Capstone: Enhancing Cultural Humility Among Home Health Aides: Analyzing Cultural Competence Self-assessments to Identify Targeted Training Modules for Sustainable Proficiency
Advisor: Dr. Kirsten Stoebenau

Rebecca Leslie Dolfman

Capstone: March to Well-Being: Designing an Informational Wellness Campaign for Bethesda Chevy Chase High School's PTSA
Advisor: Dr. Kerry Green

Raymond Thomas Flannery

Capstone: Fraternal Binge Drinking Habits: A Qualitative Study of Housed Social Fraternity Men
Advisor: Dr. James Butler

Shachar Gazit-Rosenthal

Capstone: Organizational Needs Assessment of Health Topics for Pregnant and Parenting Young Women in the St. Ann's Center for Children, Youth, and Families
Advisor: Dr. Kerry Green

Olivia Ellen Hare[^]

Capstone: A Focused Analysis of a Health Department's Web Pages Using Health Literacy Criteria
Advisor: Dr. Evelyn King-Marshall

Brianna Mercile Hayes[^]

Capstone: The Development of a Reproductive and Sexual Health Curriculum Guide for Female African American Youth Enrolled in a Positive Youth Development Program
Advisor: Dr. Evelyn King Marshall

Collette Noel Kokesh⁺

Capstone: What Barriers Inhibit Healthy Eating and Physical Activity? Insights From Those Who Work with Older Adults
Advisor: Dr. Dina Borzekowski

Olivia Haewon Sangravee Na

Capstone: Creation of a Social Determinants of Health Screener for the Wicomico County Health Department
Advisor: Dr. Héctor Alcalá

Somtochukwu Obiegbu

Capstone: Pre-Exposure Prophylaxis (PrEP) Educational Materials for Lusaka, Zambia Justice-Involved Population (J-IP)
Advisor: Dr. Cynthia Baur

Stephanie Chiazom Olebara[^]§

Capstone: Improving Telehealth Visits: Recommendations for Mental Health Providers and Patients
Advisor: Dr. Evelyn King Marshall

MASTER OF PUBLIC HEALTH, BEHAVIORAL AND COMMUNITY HEALTH, *continued*

Sade Parson[^]§

Capstone: Opioid Prevention for Youth Athletes (OPYA): The Development of a Parent Toolkit to Prevent Prescription Opioid Misuse Among Student Athletes
Advisor: Dr. Tracy Zeeger

Shayla Eva-Dena Stringfield⁺

Capstone: The Implications of Community Violence Exposure Among Caregivers of Children with Asthma in Washington, D.C.
Advisor: Dr. Craig Fryer

Leila Thomas

Capstone: Exploring Parental Receptiveness towards Child-Mediated Health Promotion to Inform the Development of a Community-Based Stroke Literacy Intervention
Advisor: Dr. Héctor Alcalá

MASTER OF PUBLIC HEALTH, BIostatISTICS

Christopher Matthew Kot

Capstone: Assessment of the Socioeconomic and Health Needs of Displaced Eastern Europeans Sheltering in Europe
Advisor: Dr. Xin He

Alisa Kotz[^]§

Capstone: Comparison of Machine Learning Models for Predicting Brain Age From Fractional Anisotropy Measurements
Advisor: Dr. Charles Ma

Haley Hwayeon Lee

Capstone: Heavy Alcohol Consumption and Substance Use in the United States
Advisor: Dr. Jamie Trevitt

Rachel Catherine Martin

Capstone: Assessing COVID-19's Impacts on Isolation: A Demographic Analysis
Advisor: Dr. Xin He

Alyssa Precil

Capstone: Racial/Ethnic Health Disparities in Low Birth Weight in the U.S.
Advisor: Dr. Xin He

MASTER OF PUBLIC HEALTH, ENVIRONMENTAL HEALTH SCIENCES

Geanine Tori Brunson

Capstone: Surviving on the Edge: Water Scarcity in Gaza
Advisor: Dr. Rianna Murray

Daniel Diaz-Etchevehere

Capstone: Assessing the Health Risks of PM2.5 from the June 2023 Canadian Wildfires in Maryland
Advisor: Dr. Abdel Kadry

Rachel Michaela Dubbs

Capstone: Extractables from Plastic Packaging in Beauty & Personal Care Products: What Consumers Should Know & Opportunities for Research
Advisor: Dr. Paul Turner

Paula Beatriz Masi Fleytas[^]§

Capstone: Assessing PM2.5 Exposure from Wildfire Smoke in the Western United States
Advisor: Dr. Amir Sapkota

[^]Summer/Winter 2023 graduate

⁺Member of the Delta Omega Honorary Society in Public Health, Gamma Zeta Chapter

§Accelerated BS+MPH graduate

MASTER OF PUBLIC HEALTH, EPIDEMIOLOGY

Basilica Mary Arockiaraj ^§

Capstone: Examining the Relationship Between Disability and Serious Psychological Distress Among U.S. Adults Using the 2021 National Health Interview Survey: Do Associations Vary by Social Support?
Advisor: Dr. Cher Dallal

Tahriq Trenidad Bailey

Capstone: Assessing the Association Between Living/Wage Characteristics and Stress in Migrant Farm Workers on the Eastern Shore of Maryland
Advisor: Dr. Cher Dallal

Claire Margaret Barlow

Capstone: E. coli Bacteria Concentrations in District of Columbia Waters: An Examination of Environmental Water Quality Predictors in 2023
Advisors: Dr. Cher Dallal and Dr. Jamie Trevitt

Abigail Carolyn Hines

Capstone: Exploring the Relationship Between Exposure to Substance Use and Mental Health in the Personal Lives of Community Health Workers and Subsequent Stigma: A Regression Analysis
Advisor: Dr. Thu Nguyen

Jess Huang

Capstone: ACEs, Gender Minority Stress, and Mental Health in Transgender Adolescents: A Literature Review
Advisor: Dr. Typhanye Dyer



Ashley Marie Hystad

Capstone: Insurance Status and Mental Health Care Cost Barriers
Advisor: Dr. Jamie Trevitt

Que Chi Nguyen Phan

Capstone: The impact of ACEs on Anxiety and Depression in Women: A Secondary Analysis
Advisor: Dr. Typhanye Dyer

Usha Singh

Capstone: Multiple Substance Use Disorder and the Risk of Cognitive Impairment Among Women in the United States: In-Depth Literature Review
Advisor: Dr. Typhanye Dyer

Gauri Sood ^§

Capstone: Sedentary Time in Segregated Spaces: Examining the Influence of Racial Residential Segregation
Advisor: Dr. Quynh Nguyen

Tiffany Stevenson-Yuen ^

Capstone: United States Veteran Status and Timing of Medical Care (Delay or Not Getting Care) Due to Factors Related to the COVID-19 Pandemic, a Cross-Sectional Study NHIS 2021
Advisor: Dr. Cher Dallal

Joann Wu §

Capstone: Psychological Readiness in Crisis: A Comprehensive Literature Review of Interventions for Emergency First Responders to Prevent PTSD from Natural Disasters
Advisor: Dr. Thu Nguyen

MASTER OF PUBLIC HEALTH, HEALTH CARE MANAGEMENT

Eden Gebrekidan Adhanom

Capstone: Analysis of Patient Satisfaction Assessments to Improve Health Care Experience
Advisor: Dr. Melvin Seale

Sarah Grace Banwell §

Capstone: Implementation of a Fall Prevention Committee at UM Capital Region Medical Center
Advisor: Dr. Aryn Phillips

Kiarra Jannette Burton §

Capstone: Development of a Special Education Training Program: Applications Towards Intern and Students' Wellness
Advisor: Dr. Melvin Seale

Emily Brooke Feigenbaum §

Capstone: Optimizing Echocardiogram Utilization: Collaborative Strategies with Northwell Health to Streamline Ordering Processes and Reduce Unnecessary Examinations
Advisor: Dr. Melvin Seale

Erica Marie Garner §

Capstone: Development of a Data Visualization Report to Negotiate Higher Insurance Reimbursement Rates for a Private Dental Practice
Advisor: Dr. Aryn Phillips

Taliah Nicole Hodges §

Capstone: Analyzing Healthcare Utilization Amongst Insured Residents in Charles County
Advisor: Dr. Melvin Seale

Shweta Kannan

Capstone: Optimizing Wellness, Enhancing Readiness: A Process Improvement and Early Lessons Report on the Mental Wellness Check-In Initiative (MWCi) Program for First Responders
Advisor: Dr. Melvin Seale

Bilal Murtaza

Capstone: Impact of Housing Insecurity on the Health Equity of Maryland Residents
Advisor: Dr. Melvin Seale

Natalie Elizabeth Snyder §

Capstone: Reducing Disparities in Unplanned Readmissions
Advisor: Dr. Melvin Seale

Emily Grace Sterling

Capstone: Utilizing Lean to Implement a Patient-Centered Bed Movement Plan at University of Maryland Medical System's Upper Chesapeake Medical Center
Advisor: Dr. Melvin Seale

Abirami Thyagarajan

Capstone: A Comprehensive Analysis of Insurance Claims Denials in Hematology and Oncology Practice
Advisor: Dr. Melvin Seale

Sedric Yamey White ^§

Capstone: Positive Reinforcement Through Toys: Improving Outcomes with Patients at Mt. Washington Pediatric Hospital by Reward Motivation
Advisor: Dr. Lori Simon-Rusinowitz

Stefany Daniela Zelaya

Capstone: Process Improvement for Restructuring a Public Health Training Program
Advisor: Dr. Melvin Seale



^Summer/Winter 2023 graduate

§Accelerated BS+MPH graduate

^Summer/Winter 2023 graduate

§Accelerated BS+MPH graduate

MASTER OF PUBLIC HEALTH, HEALTH EQUITY

Senam Giselle Attipoe§

Capstone: Healing Together: Proposing a Yoga and Wellness Program for Women Coping with Pregnancy and Infant Loss
Advisor: Dr. Dahai Yue

Kayla Soobin Bae§

Capstone: Perinatal Deaths among Minority Patients at Holy Cross Health in Montgomery County, Maryland
Advisor: Dr. Kellee White Whilby

Monique Maleka Bangudi

Capstone: Ethically Acquiring Diverse Datasets for the Utilization of Artificial Intelligence and Machine Learning
Advisor: Dr. Kellee White Whilby

Jamie Fleishman

Capstone: Family Characteristics, Education, and Health among Transracial Adopted Children in the U.S.
Advisor: Dr. Dahai Yue

Deepti Ghimire§

Capstone: Equity in Action: Applying ASPE's Equity Assessment Framework to the Federal Title X Program
Advisor: Dr. Kellee White Whilby

Sara Hairgrove

Capstone: Leveraging Non-clinical Community Settings to Increase Access to Clinical Care for Underserved Populations
Advisor: Dr. Dahai Yue

Haley Jordan Harrison Ellis El

Capstone: Parental Incarceration as a Determinant of Health for Children Using a Life-Course Perspective
Advisor: Dr. Lori Simon-Rusinowitz

Kayla Imani Little

Capstone: Black Maternal Mortality: Understanding Root Causes and Potential Interventions
Advisor: Dr. Luisa Franzini

Lindsay Anne Lotter§

Capstone: Intensive Equity Assessment and Community Perspectives on the Minority Outreach and Technical Assistant Program at the Maryland Department of Health.
Advisor: Dr. Melvin Seale

Ahlam Amelia Majadly

Capstone: Supporting the Mental Health of Arab Diaspora Communities in the United States: A Research Proposal
Advisor: Dr. Dahai Yue

Aarushi Malhotra§

Capstone: Tailored Lifestyle Interventions for Sleep Clinic Patients with Obesity
Advisor: Dr. Kellee White Whilby

Delara Rajabi Abhari§

Capstone: Utilizing Medicaid Data for Regulatory Decision-Making
Advisor: Dr. Melvin Seale

Daniela Relf

Capstone: Trends in Emergency Department Visits for Substance Use Disorders by Select Characteristics: United States, 2021
Advisor: Dr. Kellee White Whilby

Dulcinea Rubio Garcia^

Capstone: Quality Improvement for Behavioral Health and Primary Care Integration Program
Advisor: Dr. Lori Simon-Rusinowitz

Sewika Sulpe

Capstone: Language Access Services at Shady Grove Medical Center Outpatient Departments in Rockville, Maryland
Advisor: Dr. Kellee White Whilby

Candela Vazquez

Capstone: Indoor Air, Health and Germicidal Ultraviolet Light – Health Communications Toolkit
Advisor: Dr. Melvin Seale

MASTER OF PUBLIC HEALTH, HEALTH POLICY ANALYSIS AND EVALUATION

Noor-Ul-Huda Dawood

Capstone: Comparing Maternal Mortality in the U.S. and Related Policies
Advisor: Dr. Michel Boudreaux

Lauryn Chizoba Dunkwu

Capstone: Accredited Community Health Worker (CHW) Certification Training Programs: Three-year Spotlight
Advisor: Dr. Rebecca Gourevitch

Ian Joseph Lynch Schuster§

Capstone: Social Vulnerability and Hip Fracture Recovery Outcomes
Advisor: Dr. Jie Chen

Amanda Lisa McKinnon

Capstone: Community Health and Social Impact: Pharmacy and Physician Deserts
Advisor: Dr. Melvin Seale

Serena Julia Mlawsky

Capstone: How Restrictive Social Work Licensure Requirements and the Biased ASWB Exam Exacerbates the Mental Health Crisis in Maryland
Advisor: Dr. Melvin Seale

Adurawunmi Olubunmi Okiji+

Capstone: Optimizing Postoperative Care: Capacity Building and Bed Count Increase through Lean Methodologies
Advisor: Dr. Jie Chen

Dhara Pankaj Patel

Capstone: Developing a Health Communication Strategy to Promote Responsible Alcohol Consumption
Advisor: Dr. Melvin Seale

Jermaine Kenneth Piper

Capstone: Variations in Rate Utilization of New Technology Add-on Procedures by Race/Ethnicity
Advisor: Dr. Rebecca Gourevitch

Katherine Maney Smislova

Capstone: Workflow Analysis of the UMMS Mortality Management Quality Improvement Program
Advisor: Dr. Jie Chen

MASTER OF PUBLIC HEALTH, PHYSICAL ACTIVITY

Jennifer Nicole Macko^

Capstone: Surveying Appeal and Accessibility of Group Fitness Programming in a Community Center Setting Amidst the Loneliness Epidemic: Development of an Evidence-Based Survey Tool
Advisor: Dr. Shannon Jette

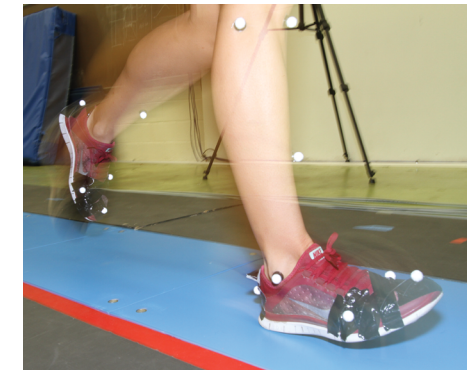

^Summer/Winter 2023 graduate

§Accelerated BS+MPH graduate

^Summer/Winter 2023 graduate

+Member of the Delta Omega Honorary Society in Public Health, Gamma Zeta Chapter

MASTER OF PUBLIC HEALTH, PUBLIC HEALTH PRACTICE AND POLICY

George Ovie Akparewa

Capstone: Addressing Adolescent Obesity through School Lunch Programs
Advisor: Dr. Negin Fouladi

Bashier Mohammad Baten

Capstone: The Impact of Geopolitical Violence on Palestinian Children's Mental Health and Resiliency
Advisor: Dr. Negin Fouladi

Ashley John Burns[^]

Capstone: Supporting Pharmacist Provider Status to Alleviate Primary Care Shortages in Medically Underserved Areas and Populations
Advisor: Dr. Negin Fouladi

Erin Caraway

Capstone: Access to Healthcare Among African Americans in the city of Baltimore, Maryland: Evaluating Health Enterprise Zones
Advisor: Dr. Negin Fouladi

Justin Nathaniel Casto[^]

Capstone: Improving Health Program Evaluation in Native and Indigenous Populations: A Review of Culturally Responsive Evaluation Practices
Advisor: Dr. Negin Fouladi

Louis Corbin[^]

Capstone: The Impact of Culture on the Rate of Obesity and Diabetes among U.S. Blacks and the Afro-Caribbean Diaspora
Advisor: Dr. Negin Fouladi



Marta Maria Cruz[^]

Capstone: Addressing Diabetes Among Children and Adolescents in the U.S.
Advisor: Dr. Negin Fouladi

Kaetlyn Marie Fanning[^]

Capstone: The True Cost of War: Evaluating the Veteran Suicide Rate and Legislative Policies and Programs
Advisor: Dr. Negin Fouladi

Tyra Ionie Hill

Capstone: To Expand or Not to Expand: Examining the Impact of Medicaid Non-Expansion on Healthcare Coverage, Utilization, and Cost of Care
Advisor: Dr. Negin Fouladi

Helen Phillips Hocknell

Capstone: Abortion Access and the Impact of Restrictions on Maternal Health
Advisor: Dr. Negin Fouladi

Ndanaan Juma Jallow[^]

Capstone: The Role of Public Health in Public Transportation: An Examination of Emergency Management and Safety
Advisor: Dr. Negin Fouladi

Abigail Johnson

Capstone: Community Participatory Research Strategies to Increase Underrepresented Groups in Clinical Trials
Advisor: Dr. Negin Fouladi

Divpreet Kaur[^]

Capstone: Diversity, Equity and Inclusion Strategies in Healthcare Organizations to Reduce Implicit Bias and Improve Health Outcomes for Women of Color
Advisor: Dr. Negin Fouladi

MASTER OF PUBLIC HEALTH, PUBLIC HEALTH PRACTICE AND POLICY, *continued*

Sue Kim[^]

Capstone: Language Access Services in Healthcare and Impact on Healthcare Utilizations and Outcomes
Advisor: Dr. Negin Fouladi

Michelle Lay[^]

Capstone: Mental Health of First-Generation University Students from Immigrant Families in the U.S.
Advisor: Dr. Negin Fouladi

Samantha Alexandra Liggett[^]

Capstone: The Impact of the COVID-19 Pandemic on the Opioid Crisis
Advisor: Dr. Negin Fouladi

Corinne Amelia Lovett

Capstone: Medical Financial Partnerships: A Novel Approach to Reduce Racial Health Disparities
Advisor: Dr. Negin Fouladi

Katherine Lynn[^]

Capstone: Whole Genome Sequencing's Role in Local and National U.S. Foodborne Disease Response
Advisor: Dr. Negin Fouladi

Liya Berhane Mogese[^]

Capstone: Factors Contributing to the Nursing Shortage in the U.S. and Impact on Healthcare
Advisor: Dr. Negin Fouladi

Eve Kanyongolo Mutanda Buelongo[^]

Capstone: Healthcare Access & Utilization Challenges for the Underserved, Underinsured and Uninsured Women with Breast Cancer in the U.S.
Advisor: Dr. Negin Fouladi



Jenny Kim Ngan Nguyen

Capstone: Addressing the Maternal Mortality Crisis: A Comparative Evaluation of Postpartum Care in the U.S., Germany, and United Kingdom
Advisor: Dr. Negin Fouladi

Anthony Nuon[^]

Capstone: Addressing the Lack of Diversity and Inclusion in Research: A Comprehensive Review of Clinical Trial Registries and Platforms
Advisor: Dr. Negin Fouladi

Nina Sophia Pingon

Capstone: Paid Parental/Family Leave: Lessons Learned from Scandinavian Policy Interventions to Address Postpartum Depression in the U.S.
Advisor: Dr. Negin Fouladi

Farzana S. Rahman[^]

Capstone: Food Insecurity in the United States: Contributing Factors and Solutions to Improve Health Outcomes
Advisor: Dr. Negin Fouladi

Keny M. Rosa

Capstone: Addressing Underrepresentation of Minority Groups in Biomedical Research: A Literature Review of Barriers, Facilitators, and Strategies
Advisor: Dr. Negin Fouladi

MASTER OF PUBLIC HEALTH, PUBLIC HEALTH PRACTICE AND POLICY, *continued*

Binah Saint Loth

Capstone: The Impact of Affordable Housing on Individuals Who Utilize Public Mental Health Services

Advisor: Dr. Negin Fouladi

Margaret Smith

Capstone: Making History in Health Care: Maryland's Progressive Total Cost of Care Model

Advisor: Dr. Negin Fouladi

Maggie Sundby

Capstone: Involuntary Treatment of the Seriously Mentally Ill in New York City: Compassionate Care or Forceful Removal?

Advisor: Dr. Negin Fouladi

Ashka Samir Talati

Capstone: Maternal Mortality and Access to Care in Urban vs Rural Communities

Advisor: Dr. Negin Fouladi

Tiffany Adannaya Uzegbu[^]

Capstone: Disparities of Preeclampsia in African American Women: Causes and Management

Advisor: Dr. Negin Fouladi

Christa Waterman

Capstone: Maternal Mortality Disparities among Adolescents in the U.S.

Advisor: Dr. Negin Fouladi

Christian C. Wright[^]

Capstone: Improving Access to Pediatric Emergency Care Using Value-Based Payment Strategies

Advisor: Dr. Negin Fouladi

Rachel Ziegler

Capstone: Addressing Underage Drinking in the United States: An Evaluation of Mothers Against Drunk Driving (MADD) Prevention Programs

Advisor: Dr. Negin Fouladi



MASTER OF SCIENCE, COUPLE AND FAMILY THERAPY

Sydney Carolyn Bristol

Capstone: From Seoul to Soul: Exploring Emotionally Focused Therapy with a Korean Immigrant Couple

Advisor: Dr. Mariana Falconier

Jazmine Renee Diggs

Capstone: From Broken Record to Live Band: Applying Emotionally-Focused Therapy to an Interracial Heterosexual Couple

Advisor: Erica Turner

Mansi Dougall

Thesis: "Personal Relationship with God": The Relationship between Religion and Spirituality in formerly Incarcerated Peoples' Desistance Process

Advisor: Dr. Amy Morgan

Coda Nicole Gerber

Capstone: WWJD? What Would (Sue) Johnson Do?: Using Emotionally Focused Therapy with a Black, Lesbian, Dual-Trauma Couple

Advisor: Tiara Fennell

Janynea Simmone Hutchinson

Capstone: Navigating Marital Expectations through Emotionally Focused Therapy

Advisor: Tiara Fennell

Maria F. Lemus

Capstone: The Mariachi's Message: A New Tune for Masculinity Using Emotionally Focused Therapy with a Mexican Immigrant Couple

Advisor: Dr. Mariana Falconier

Emely Yanelys Taveras[^]

Capstone: A Case Study: Using Narrative Couple Therapy with an African American Couple Coping with the Impacts of Alcoholism

Advisor: Dr. Mona Mittal

Sonia Rosibel Villatoro Ramos

Capstone: El Efecto Mariposa: Transforming Cycles Using Structural Family Therapy with a Latinx Family

Advisor: Dr. Mona Mittal

Azure Zheng

Thesis: LGBTQ+ Youth Therapeutic Engagement and Experiences: Associations with LGBTQ+ Family Environment

Advisor: Dr. Jessica Fish

MASTER OF SCIENCE, ENVIRONMENTAL HEALTH SCIENCES

Jessica Anne Snyder[^]

Thesis: Examination of the Associations Between Selected Perfluoroalkyl Substances and their Isomers with Body Weight In Adolescents Using NHANES 2013-2018

Advisor: Dr. Devon Payne-Sturges

Jessica Vallejo

Thesis: Comparison of Acrylamide Exposure Biomarkers in Children and Adolescents using National Health and Nutrition Examination Surveys (NHANES) 2003-04 and 2015-16

Advisor: Dr. Paul Turner



COMMUNITY HEALTH

Olatomiwa Folayemi Abegunde	Zayna Jacqueline McDuffie
Maria Ahmed*	Elyse McQueen
Apoorva Uliyargoli Ajith	Bree Janay Middleton
Temitope Mary Akinbiola	Faith Noel Murray-Eng
Madison Elena Alvarez-Peralta	Estelle Muzana
Emma Angell	Sallie Rose Negus
Gloria Ako Asante	Raimatou Anzata Ngoma
Ayomide Awoyera	Kashobi Maureen O’Bua
Eva Bhattarai	Edna Okere
Amanda Catipon	Ayomide Onafuwa
Daniel Sungkeun Cho	Katherine Tatiana Pacas
Jade’ Corbett	Jenna Ruth Palmer
Caroline Julia Crown**	Taylor Anne Pate
Fatima Sayda Shabna Deen	Claire Elizabeth Polites§
Sydalve Maningding Dereglá	Kristen Emily Quick**
Suad Nawaf Esayed§	Ayla Adeel Rahman
Roshan Eskander	Katherine Anna Salko***
Julia Cider Ethan§	Eloi Sammy
Micah Victoria Ferguson§	Giuliani Luis Sanchez
Ivania Sarai Flores	Jasmine Scott
Rachel Claire Galin§	Gabrielle Simone Sklar
Emmanuela Geneste	Mya Marie Smith§
Madison Elyse Greenstein	Sara J. Son
Zoe Hamilton	Alexa Brooke Stephan**
Grace Harrison	Kiersten Elizabeth Straley
Heydy Herbert	Niko Taylor
Ikram Hussien	Melissa Jane Thomas§
Maia Elizabeth Jerchower§	Priscilla Shiju Varghese
Sheaneela Kabir	Cecilia Beatriz Vasquez Cruz
Sierra Kamara	Andree Marie-Stefania Wetondieu
Tocas Liseth	Emma Zoe Wions
Nonna Sabina Llanos	Leah Tzivia Young*§
Anthony Lon	Taylor Young
Jeremy Christian McCallum	

§Accelerated BS+MPH graduate

Latin honors: *cum laude, **magna cum laude, ***summa cum laude

COMMUNITY HEALTH, *continued*

Summer/Winter 2023 Grads

Donatella Marie Syl Aho
 Tyler Beyene Boyd
 Nichole Charlana Bright
 Camille Lee-Ann Clarke
 Oluwatobi Olaitan Eyinfunjowo
 Joshua-Martin Atal Floriza
 Chiellsy Mae De Guzman Genota
 Yasmin Hussien
 Emmanuel Paul Ibanez
 Valerie Laurine Kandare
 Hannah Danielle Levin
 Monnyae Denise Lucas

Genevieve Marie Maloney
 Samantha Adhiambo Naya
 Gloria Chinenye Nwanwa
 Kalinah Rachelle Nyanplu
 Arden Helena Perry
 Benjamin Solomon Pesach
 Nathan Isaac Rios-Colon
 Kelley Marie Roark
 Sara Yun Robb
 Amanda Margaret Salameno
 Mahima Taneja
 Soliana Asefaw Tecle
 Christine Chuan-Hsin Wang
 Candice Justine Young

FAMILY SCIENCE

Briana Allen
 Aiman Aslam
 Chloe Aileen Benard
 Briana Mawusi Boakye
 Solomiya Sophia Brannman**
 Madelyn Diane Bronk
 Massimo Cardillo
 Hannah Chaney
 Kelly Chicas
 Cassidy Mae Cooper
 Emma Alexandra Correia
 Leah Michelle Davis
 Djenabou Yasmine Diallo
 Corey Dean Yches
 Abigail Sara Elson***
 Kaleigh Flood
 Lili Marie Freeman**
 Nishtha Gupta**
 Milcah Habteselasia
 Aric Leevontay Harris
 Justin Bradley Harris
 Cheyenne Ingram
 Fatima Syeda Jafri*
 Alice Lillybeth Kelly**
 Karen Kemilembe
 Lalhlupuii Khowlhring
 Julia Grace Lee
 Hannah Anne Leubecker
 Khristopher Devon Love
 Anna Va-Vera Lucas



Alyson Marie Marshall
 Glendon Miller
 Jayden-Kani Andrea Milongo
 Minorka Marianela Miranda
 Kehinde Mary Olorunsola
 Alexa Polinsky
 Noorul Raza
 Miara Belle Sasdi***
 Donta Romell Scott
 Madeline Elizabeth Smith
 Hannah Elise Starr
 Yuka Taguchi
 Atnafework Tezera*
 Sydney Pearson Toole*
 Emily Torres
 Daniela Alexis Warren*
 Mariela Anahi Zelaya
 Michelle Sarahi Zelaya

Latin honors: *cum laude, **magna cum laude, ***summa cum laude

FAMILY SCIENCE, *continued*

Summer/Winter 2023 Grads

Rachel L. Bensimon
 Micheal Deshon Clemons
 Zara Jonelle Dunefsky
 Emperatriz Emeli Fuentes Alvarez
 Delmar Rashard Glaze
 Jessica Dionne Harris
 Hakim Rashaan Hart
 Lizbet Giselle Herrera
 John Chike Ihejurobi

Dominique Amara Kheav
 Chidumebi Jessica Maduka
 Adilene Marquez
 Tara Nazari
 Tina Norishargh
 Erica Catherine Scott
 Ifeoluwa Sinmi Sola Sonekan
 Gereme Latrell Spraggins
 Saloni Samir Talati
 Saneia Tariq
 Patience Toee

KINESIOLOGY

Mosegunnuoluwa Molola Adewole
 Carlos Migueli Almeida
 Stephany Pereira Amorim
 Logan Elizabeth Anderson
 Melyssa Ankoma-Sey
 Luke Andrew Atienza
 Maya Addison Bender
 Sara Gabrielle Berman*
 Patryk Pawel Bieganowski
 Tanveer Rahat Billal
 Bennett Edward Bobrin
 Christina Nicole Bodziak
 Alexander Konrad Boller
 Osei Bonus
 Taylor Venetria Booker- Godfrey
 Donovan Jamal Bowman
 Jack Thomas Braun
 Mason Paul Britt
 Kathryn Riley Brown**
 Angelina Mandap Burke
 Wilfredo Augusto Alceso Cadacio
 Derrick Josh MacAsilhig Candia
 Valerie Isabella Casanova
 Noah Gabriel Cerrud-Osmer
 Jessica Alba Certo
 Hanna Yeng-Han Chan
 Sriya Chebrolu*
 Michael Charles Christian
 Adrian Samuel Clements
 Devin Marche Cobbs
 Charli Andrea Cohen
 Gabriel Cooper
 Katelyn Renee Costella

Evan James Cunningham
 Mackenzie Bray Daly
 Erin Nicole Yerg Daniel
 Oluwarimike Yoanna Daramola
 Michael Patrick Dearborn
 Julija-Jael DeVance
 Marisa Faith Digia
 Justin William Dixon
 Devin Andrew Doiron
 Julia Elizabeth Durand
 Hannah Shay Einbrod
 Youssef Wael Elkoshairi
 Kathleen Clare Ericson
 Phoebe Ava Margaret Etzold
 Kennedy Evans
 Kaia Nicole Faria
 Amanuel Fitsum
 Rex Avery Fleming
 Karla Adamaris Flores
 Jeremy Edward Foy
 Alyssa Paige Gagnon
 Vanessa Marisol Garcia
 Caroline Elizabeth Gardner
 Danielle Rose Gedz
 Samantha Lyndsay Gelb
 Jacob Chai Glazier
 Emma Olivia Gold
 Xaviar Lee Goodman
 Malina Kurz Grande
 Sidney Darlene Gray
 Ryan Grennon
 Rose Mary Harnan
 Lucy Ann Hess

KINESIOLOGY, *continued*

Kami Joi Hickson
 Danae Alanna Rose Hill
 Patrick Hinkeldey
 Bryan Yi-Shun Ho
 Sam James Houghton
 Jenna Mae Huie
 Hannah Claire Jacobson
 Saadatu Hassana Jibrin
 Garrett Christian Kappes
 Deena Jenny Karger**
 Roxy Kavan
 Duran Gavin Kelly
 Christine Frances Knowles
 Margaret O'Niel Kuchma*
 John Anthony Kuhn
 Samuel Cary Kulp
 Maya Rachel Lane
 Nathan Morgen Lebauer
 Eugene John Lee
 Julia Levine
 Sarah Elizabeth Lingelbach**
 Isabel Trust Llewellyn
 Reese Annette Marsalis
 Darren Saylam McGowan
 Marlee Lauren McKenna
 Seth Jacob McMullen
 Theo Mededovic
 Nicholas Mendoza
 Olivia Greer Miller
 Adrian Clark Mondragon
 Justin Nicholas Moran
 Madeline Grace Moroney
 Jake Paul Muma
 Gabriella Amaya Munsey
 Adrine Najarian
 Emily Chaungoc Nguyen§
 Steven Huu Nguyen
 Soroush Noktehdan
 Katherine Elizabeth Norris
 Djordje Orcev
 Tayler Margaret Osterhout
 Rahul Vishwas Parekh
 Seoun Park
 Sophia Grace Parsons**
 Kailyn Elizabeth Penn
 Reena Bethany Peralta
 Brandon Thomas Permenter*
 Audrey Pham

Jessica Ngoc Pham
 Clara Azucena Portillo
 Alice Lejun Qiu
 Anthony Williams Ramirez Chinchilla***
 Kaitlyn Anne Reilly**
 Tiffany-Ashley R Reyes
 Brianna Michelle Rice
 Tajah Dawn Ridgeway
 Jacqueline Marie Rodriguez
 Christopher Sergio Romero
 Anthony Joseph Rotello
 Abigail Kathryn Rudolph
 Nikhil Ramnathan Santhanam
 Sarah Tamer Sawalhi
 Julianna Marie Scarcella
 Corin Swann Scheig
 Karl Brian Schuppner
 Aryan Heminkumar Shah
 Claire Henderson Shaw
 Alexander John Sherwood
 Ariana Zahra Shirvanian
 Avina Joan Tomines Simon
 Shannon Reilly Smith
 Ian Byrne Stadelmaier
 Gabrielle Elizabeth Steed
 Orly Breanna Strauss
 Christian Frias Sun
 Richard WeaioTan
 Brian To
 Sena Takele Tolera
 Dorian Anna Tonic
 Brendan Quoc Tien Tran
 Nhi Tuyet Tran
 James Michael Vanhorn
 Paola Isabel Ventura
 Jordan Dawn Wagner
 Catherine Rose Waite
 Sarah Ruth Ward
 Mary Elizabeth Warnick
 Joel Ian Webster
 Olivia Rose Weir
 Sophia Nokyan Wong
 Trinity Chong-Wen Yang**
 Haley Danielle Zack***
 Chloe Michelle Zegas*
 Jorge Zheng
 Raquel Marie Ziolkowski

KINESIOLOGY, *continued*

Summer/Winter 2023 Grads

Kento Abe
 Christopher Charles Carnesi
 Emma Katherine Cook*
 Tiyel Le'Chaun Davis
 Fletcher Christian Des Rosier
 Maryann Assama Eba
 Cameron Anthony Evans
 Theo Paul Gardner
 Ashley Germain
 Richard Alexander Gilcrest**
 Sean Matthew Greeley
 Joseph Ho
 Ryan Louis Hopkins
 Itunuade Ademide Jagun
 Luke Isaiah Jimenez
 Sidiki Keita
 Margot Elizabeth Lawn
 John Sang Jin Lee**
 Caroline Virginia Macdonald
 Kathleen Acheson Mathews
 Madison Paige Miller

Noora Mirarabshahi
 Anthony David Morales
 Sana Nadeem
 Aivis Rae Sta. Ana Natividad
 Darrian Christopher Nixon
 Nicholas Alexander Nunez-Tabares
 Franco Etienne Ortuno
 Luke Augustine Parr
 Tyra Ann Patton
 Lauren Elizabeth Pryor
 Laila Nicole Ricks
 Jordan Ross Rubakh*
 Hailey Anna Springer
 Rachel Patricia Tievy**
 Nyela Simone Williams
 Asmaa Younis



PUBLIC HEALTH SCIENCE

Mubashira Aamir
 Eila Louise Udarbe Abamonga
 Wordda Aberra
 Sneha Abraham
 Olusimisola Eniola Adenaiya
 Nooshan Ahmadi
 Sameen Rasheed Ahmed**§
 Kimberly Tracy Ampuero
 James McLean Antolick***
 Alexa Danyelle Ramos Aquino
 Nadia Alithea Arango
 Yansi Lizbeth Arevalo Arce
 Rayhan Syed Asad§
 Tehune Genetu Asaye
 Mariam Ashraf
 Pierre-Jamal Ngwa Atogho
 Mythili Avadhani
 Yesenia Isabel Lemus Avila§
 Oluwasemilore Deborah Ayo-Gbenjo
 Ashmi Chelappadan Babu
 Ashley Terleen Badwal
 Keren Amponsah Barnes*
 Maerielle Angelika A. Batugo
 Reese Skylar Belden
 Ashna Bhatia
 Kelly Marie Biglin*§
 Arthur Leon Bobbitt
 Greg Maxim Borisov
 Kierstin Lynn Bory
 Mason Andrew Bosley
 Claudia Bosques***
 Nelson Bracamonte
 Carmen Brane-Wright
 Samuel Brendel
 Jessica Lynn Brian
 Sahithi Reddy Buddula
 Mary Buettner
 Kelsey Ann Calabrese
 Mya Elianna Cantillano
 Jordan Thomas Cao
 Monica Huynh Cao*
 Heymi A. Cardona Rivera
 Damia Imani Carter
 Zarah Isabelle Castro
 Sherry Siyan Chen
 Nadia Elena Coleman
 Maria Vittoria Corbi
 Marina Reis Costa

Katherine Olivia Cox
 Christian Amber Croal
 Mary Brook Croston
 Faustina Gyatsewa Daniels
 Warren Walker Dansou
 Sapna Rachel David
 Darah Christine Davidson
 Aniah Davis-Jackson
 Melinda Bamidele Davies-Cole
 Asha Dawn Marie Davis
 Naod Kidus Dawit
 Erin Lee Day
 Gisselle De La Paz
 Mikal Natalia De La Rosa
 Lisa Cabrelle Djimgou Djeukam
 Priya Kuppanda Dohlmans**
 Caroline Grace Dorr
 Wasilat Kehinde Dosunmu
 Alyssa Michelle Drain
 Deborah Asubonteng Dwomoh*
 Sofia Maria Egan
 Andrew Allen Ely§
 Alekhya Errapothu
 Anahita Eshaghi
 Aaron Andrew Esworthy
 Mariam Elizabeth Farjami
 Matthew Faulkner
 Stefanny Gabriela Fernandez
 Ashley Katherine Flores Gamez
 Alexis Jean Ford
 Emilie Wendeu Foyet
 Yury Stephanie Franco
 Tiffany Francu
 Lauren Jaye Fried
 Marilyn Funes
 Julie Dana Futrowsky
 Elizabeth Willa Galloway
 Colin Edward Gardiner**
 Jocelyn Shawntia Gardner
 Ekaterine Georgioudakis
 Leah Michaela Golbert
 Samantha Beatriz Gomez
 Maximiliano Gonzalez-Cruz
 Anjalie Gowda**
 Lindsey Marie Green
 Isaiah Malik Griffith§
 Saankya Gundlapalli
 Lauren Veronika Habighorst**

PUBLIC HEALTH SCIENCE, *continued*



Lily Paris Hagopian
 Saarah Shaikh Haqq
 Allyson Nicolette Mendes Hartstein
 Sania Malaika Hasan§
 Lucy Faye Haworth
 Victoria Alexis Hayes*
 Cassidy Flannery Henning
 Gayatri Yogesh Hirpara
 Melanie Gia Hoang
 Mary Catherine Horecky
 Farheen Hussain
 Mohamed Haytham Ibrahim
 Prudence Iwundu
 Dalafaka Jamabo
 Natalie Jaylene Jimenez Osorio
 Miya Kay Johnston
 Tara Jordan
 Paul Joseph
 Lara Christina Kachechian*
 Roman Emil Kassaraba*§
 Saratu Kehinde*
 Kathrine Grace Kernan
 Emily Ann Ye Kerns§
 Alexa Nicole Keyser
 Ayana M. Khan
 Shahmeer Khan
 Zainab Azam Khan
 Emma Sara Khorassani*
 Layan Nawal Khreizat
 Christine Eugene Kim**§
 Hannah Faith Kim

Oluwademilade Adewunmi Komolafe
 Katerina Maria Alice Kremer
 Gianna Nicole Kronk-Porter
 Sarah Margaret Kulesza
 Jenny Nhu Lac
 Helena Seunghee Lee
 Jihwun Lee
 Bersabeh Leolseged Legesse
 Loretta Luu**
 Jochebed Ma
 Alyssa Aarti Maragh
 Saloni Maskey
 Annie Elizabeth McCarthy
 Sarah Audrey McClure§
 Brianna McMullen
 Katie Melgar
 Elizabeth Del Carmen Mercado
 Nicole Elizabeth Miko***
 Daniella Joy Mendiola Mil
 Laurel Madeline Montgomery
 Rashel Joanna Moscoso-Morales
 Naahdia Vemombi Mundi
 Angie Maylin Murillo
 Allie Murphy
 Caelan Elizabeth Murphy
 Fateema Sarran Nabay
 Ilsa Shahid Naseer
 Shaliqua Leona Rita Naughton
 Rachel Sophia Newman
 Angie Thuy Nguyen
 Ashley Thao Nguyen

§Accelerated BS+MPH graduate

Latin honors: *cum laude, **magna cum laude, ***summa cum laude

PUBLIC HEALTH SCIENCE, *continued*

Lana Nguyen
 Eushaine Ayala Nuesca
 Valencia Chioma Nwanwa
 Laura Bahfe Nyoh Tabi
 Cassidy Marie Oakes*
 Olayinka Olamilekan Ogbara
 Victoria Ohanele
 Anna Palenchar
 Anjali Panickar
 Dhara Kamlesh Patel
 Dhruv Patel
 Diya B. Patel
 Maya Tapan Patel
 Madelyn Pertesses
 Veerapetch Petchger
 Kelsey Marie Picone
 Tae-Lor Lauren Pina
 Jared Ryan Pines
 Nicole Presentado
 Gabynelle Pride Kwekam
 Maya Marie Pulliam***
 Claudia Tnh Quach
 Ali Rajabi Abhari**
 Azmeena Rao
 Noor Fatima Raza
 Azariah Diarra Reid
 Agatha Marie Borja Restum
 Lourdes Gabriela Reyes Valenzuela
 Hailey Monique Rivera Lat
 Joshua Max Rubinstein
 Craig Rywolt
 Gayathri Sahadevan
 Cassandra Salcedo
 Arushi Sanan
 Caitlyn Alicia Schneider
 Natalie Seah
 Linorys Sepulveda
 Ma'Isah Kenye Sesay-Dixon
 Samantha Schnitta
 Priya Jayesh Shah
 Cara Ann Shank
 Sara Sharp
 Kerri Shaw
 Carly Rebecca Sherman
 Abigail Oluwapelumi Showunmi
 Seth Siev
 Hanna Singh
 Mehr Kaur Singh

Neena Singh
 Elliot Tomar Skopp
 Lynsey Monae Smith
 Alyssa Ryen Smollin
 Isabelle Solana Spaans
 Nicole Ssentongo
 Audrey Jean Stedman
 Amber Nicole Stewart
 Manuela Yaffa Suhoy
 Abbey Rae Susel*
 Paula Szigethi
 Natalie Cara Tai
 Pearl Tamrakar
 Claudia Tan
 Shiwei Tang
 Roya Melissa H. Tehrani*§
 Sonali Avinash Tele
 Ruth Tesfamariam
 James Seyram Tettey**
 Tiffany Faith Thomas*
 Alisha Carys Toy***
 Michael Thanh Nguyen Tran§
 Nancy Nguyen Tran
 Alexis Travis
 Hannah Rebecca Treger§
 Annice Nwakaego Ufoh**
 Tiffany Ung-Chang
 Jennyfer Maria Uriarte Olivas**
 Jennifer Nneamaka Uzor
 Angie Daniela Vasquez Lopez
 Amy Vinh
 Alina Volodymyrivna Vozna*
 Tina Vu
 Piyathie Ruwantha Wanigatunge
 Audrie Elisabeth Welch
 Andriana Annisa Wirrotama
 Shirley Marie Wiseman
 Lauren Sarah Wong
 Julie Yang§
 Fiza Naz Younus
 Nicole Zaim§
 Audrey Claire Soucy Zarzuela***
 Abbey Yin Zheng
 Evan Zheng
 Lily Zheng
 Nina Zheng
 Chloe Voula Zuras**

§Accelerated BS+MPH graduate

Latin honors: *cum laude, **magna cum laude, ***summa cum laude

BACHELOR OF SCIENCE GRADUATES

PUBLIC HEALTH SCIENCE, *continued*

Summer/Winter 2023 Grads

Rahma Ahmed Abouelmagd
 Matthew David Adams
 Ashley Alandem
 Ahmed Mustafa Aldwiri
 Noralhuda Hasan Abdul Alyasiri
 Shayda Arbabshirani
 Bezawit Asfaw
 Sadiksha Basnet
 Sarah Angelica Canchaya Elias
 Caitlyn Ming-Yee Chan
 Raima Afzal Chaudhry
 Julianna Lynn Corrigan
 Caroline Marie de Raet
 Hassimiou Diallo
 Kristina E. Diaz
 Christian Adan Estrada
 Tyreque Elmar Eyiah
 Diarra Bouso Fall
 Isabella Cate Freschi
 Alexa Michele Gartenberg
 Afia-Grace Lucille-Mae Harris
 Melanie Gia Hoang
 McKinsey Marie Horten
 Parama Noor Hussain
 Amira Opeoluwa Idris
 Raman Jamshaid
 Cassidy Rose Krebs
 Nancy Van Le
 Cindy Liu
 Jochebed Ma
 Laetitia Iman Mburamwe
 Rajaa Mimi Lahlou
 Niti Jayesh Mistry
 Arian B. Mokhtari
 Madison Reilly Moran
 Ruth Desta Mulugeta
 Ashleigh Sadia Nelson
 Blessing Chioma Ngobiri
 Catherine TrangThanh Nguyen
 Olivia Belle Nguyen**
 Jim Roger Nwalal
 Patrice Ebele Temi Nwomonoh
 Rebecca Oluwakemi Oladiji
 Yaquelin Ortiz-Tapia
 Darshan Hitesh Patel
 Brabanie Amrita Persaud



Nandini Vinita Persaud
 Jasmine Luong Pham
 Alexander Youngjoo Rah**
 Nimisha R. Rangachar*
 Madison Elizabeth Reed
 Alexa Ann Rosenboom
 Alexa Marie Rothenbuescher
 Ebony Nicole Sampson
 Kevin Mitchell Scranton
 Farmin Shahabuddin
 Kara Elizabeth Shamus
 Heldana Zenebwork Shimelis
 Grace Shin
 Daniel Hugh Smyth
 Oluwaseun Tabitha Sule
 Ryan Jay Szego
 Valeria Tskhay
 Paige Elizabeth VanHoy
 Vianka Viscarra
 Lena-Sementa Weldemicael
 Kritchanan Yampai

BACHELOR OF SCIENCE GRADUATES

PUBLIC HEALTH SCIENCE, SHADY GROVE

Summer/Winter 2023 Grads

Jessica Armenta
 Shubire Ahmad Baderzada
 Willy Eduardo Bautista
 Evelin Fernanda Davila***§
 Nkechi Ahunna Egesia
 Odochi Nnedi Egesia
 Vidania Milagros Gonzalez
 Dalafaka David Jamabo
 Aung Koko Khant
 Karina Elizabeth Lopez*§
 Allison Nguyen Ly
 Kimberly Alejandra Machado Velasco***
 Amal Osman Mohamed§
 Lyle Giselle Nteubou
 Mubassira Tun Nur***§
 Leslie Karina Sosa

Rachael Acevedo
 Yasmeen Nana Ama Annan-Ahmed
 Anum Azim
 Ngoctram Bui
 M'Mah Cisse
 Duncan MacGowan Coltharp
 Rose Endeguele
 Aku Etonam Gbon
 Andrea Nicole Johnson
 Suzanne Natacha Kana Kondjebang
 Sarah Elizabeth McMahon
 Julianna Ross Natali**
 Marie Dominique Fatim Ndjore
 King-Ashly Calara Ortega
 Gisselle Romero
 Brianna Renee Smith



ADMINISTRATION

Dean Boris D. Lushniak, MD, MPH

Principal Assistant Dean Amanda Grimes, MBA—**Finance and Administration**

Assistant Dean Amelia Arria, PhD—**Strategic Initiatives**

Assistant Dean Nicole Cousin-Gossett, PhD—**Undergraduate Education**

Assistant Dean Sylvette LaTouche-Howard, PhD—**Public Health Practice & Community Engagement**

Assistant Dean and Chief of Staff Erin McClure—**Diversity, Inclusion and Belonging**

Associate Dean Robin Puett, PhD—**Research and Faculty Affairs**

Director Amy Reiter, MS—**Communications**

Assistant Dean Heidi Sweely, MA—**Development**

Assistant Dean Tracy Zeeger, PhD—**Public Health Practice & Community Engagement**

DEPARTMENT AND PROGRAMS

Michael Brown, PhD, Chair—**Kinesiology**

Jie Chen, PhD, Chair—**Health Policy and Management**

Kerry Green, PhD, Interim Chair—**Behavioral and Community Health**

Mia Smith-Bynum, PhD, Chair—**Family Science**

Amir Sapkota, PhD, Chair—**Epidemiology and Biostatistics**

Amy R. Sapkota, PhD, Chair—**Global, Environmental, and Occupational Health**

Kristin Cipriani, MA, MBA, Director—**Public Health Science at College Park**

Jennifer Hodgson, EdD, Program Director—**Public Health Science at Shady Grove**

SCHOOL-WIDE CENTERS AND INITIATIVES

Cynthia Baur, PhD, Endowed Professor and Director—**Herschel S. Horowitz Center for Health Literacy**

Bradley Boekeloo, PhD, Professor and Co-Director, and Jessica Fish, PhD—Associate Professor and Co-Director—**UMD Prevention Research Center**

Dina Borzekowski, EdD, Research Professor and Director—**Global Health Initiative**

Erin McClure, Director—**Happiness & Wellness Initiative**

Stephen B. Thomas, PhD, Professor and Director—**Maryland Center for Health Equity**

ACKNOWLEDGMENTS

We would like to thank the faculty, staff and students for their participation in the graduation ceremony. Thanks to the following School of Public Health faculty and staff for their work on the SPH commencement program and communications.

Michelle Kong, *Assistant to the Dean*

Jennifer Reed, MS, *Assistant Director of Projects*

Darrell Robinson, *Digital Content Manager*

Brit Saksvig, PhD, MHS, *Associate Clinical Professor, Director of Graduate Student Services*

Ian Schuster '23, MPH, '24 *Communications Graduate Assistant*

Renee Stokes, MS, *Director of Student Services*

Michelle Wilson, *Student Services Coordinator*

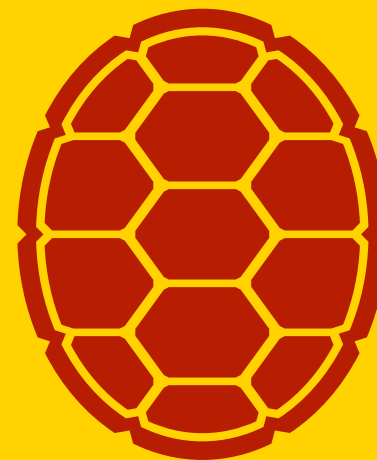

Congratulations
Class of 2024!

#PublicHealthTerps
sph.umd.edu



@UMDPublicHealth



@UMD.SPH



@umdpublichealth